

Road widening on Yonge Street south of John Street

Expected start: Mid-May 2026

Duration: Approximately two weeks

Timing: Weekdays from 7 a.m. to 5 p.m. Occasional weekend or overnight work, as required.

Map of work:

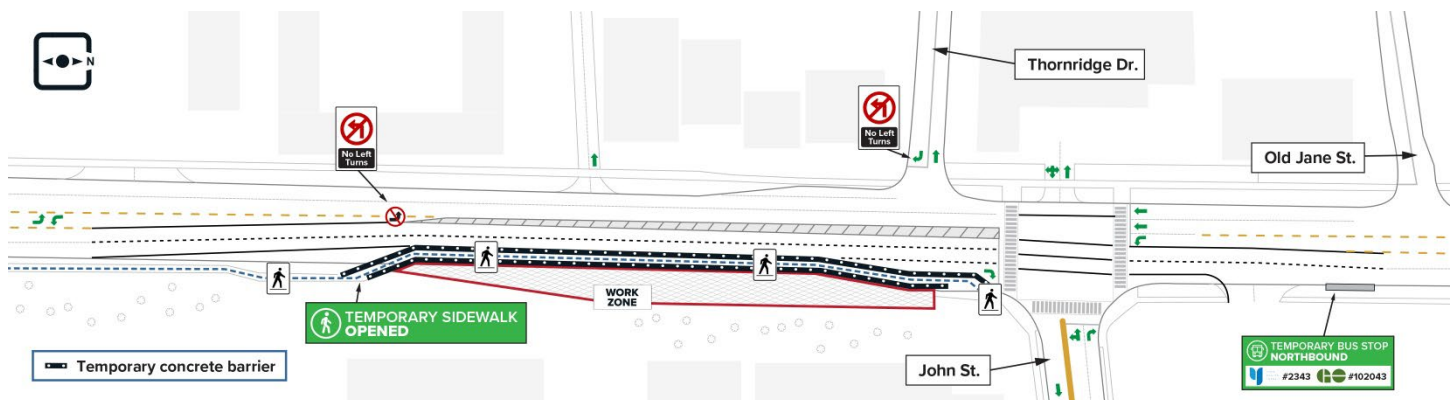

Figure 2: The approximate work zone. Map is not to scale and solely for illustrative purposes.

What is happening?

Crews working on behalf of Metrolinx will continue with preliminary work, widening the roadway south of John Street in preparation of the vertical shaft that will support excavation for the future Emergency Exit Building 4. Road widening will involve extending the existing pavement on the east side of Yonge Street into the right-of-way to create a safe work zone for upcoming construction.

About the Yonge North Subway Extension

The Yonge North Subway Extension will transform the commute in York Region, Toronto and beyond by extending the TTC's Line 1 service north from Finch Station to Vaughan, Markham and Richmond Hill. The project includes five new stations along an extension of approximately eight kilometres.

WORK DETAILS:

- Road widening work includes removing the existing road surface, curb, gutters and vegetation, relocating underground utilities, transit stops and shelters, and installing a temporary sidewalk.

WHAT TO EXPECT:

- Residents can expect to hear noise from heaving construction equipment such as excavators, jack hammers, asphalt pavers and dump trucks.
- Water sprays and biodegradable dust suppressants will be used to reduce dust created by construction activities.
- Noise, vibration and air quality levels will be continuously monitored and measured.
- Measures will be taken to minimize disruptions to the surrounding community wherever possible.

PEDESTRIAN ACCESS:

- The existing sidewalk on the east side of Yonge Street will be replaced with a temporary sidewalk.
- Safety barriers will be in place and signage will be posted.

TRAFFIC CHANGES:

- Traffic will be reduced to two northbound and two southbound lanes.
- Left turns into the driveway of 7620 Yonge Street will be prohibited.
- Left turns at Thornridge Drive will be prohibited. Access to Thornridge Drive will be right in right out only.

TRANSIT SERVICE DURING ROAD WIDENING:

- YRT shelter and bus stop #2343 and GO Transit bus stop #102043 will be moved to the north side of John Street in front of the Scotiabank.

CONSTRUCTION TIMELINE

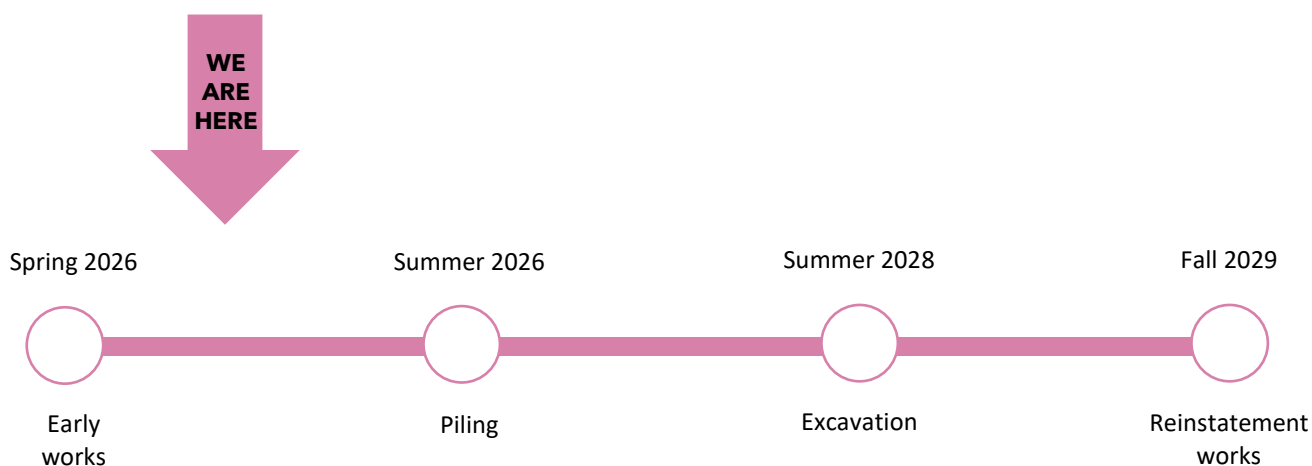

Figure 2: The approximate timeline for construction of the vertical shaft support structure for EEB4. Timing subject to change. Advance notice will be provided where possible.

WE'RE HERE FOR YOU. ASK US!

✉ Write to us at: YongeSubwayExt@metrolinx.com

📍 Visit us at: 295 High Tech Road, Unit 4, Richmond Hill, ON L4B 0A3

☎ Call us at: 416-202-7000

🌐 Visit the website: www.metrolinx.com/YongeSubwayExt

Disponible en français sur demande. Si vous êtes intéressé, veuillez envoyer un courriel à YongeSubwayExt@metrolinx.com.