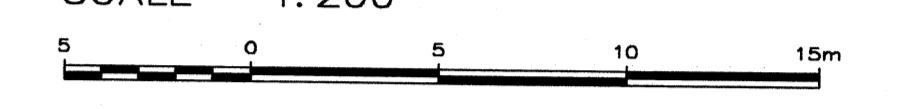

SKETCH FOR PERMIT SHOWING TOPOGRAPHY OF  
**BLOCKS 81 TO 89 AND BLOCK 113**  
 REGISTERED PLAN 65M-2239  
 LOT 49, BLOCKS 50, 51, 76 AND  
 BLOCK 71 (0.30 RESERVE)  
 REGISTERED PLAN 65M-2083  
 TOWN OF MARKHAM  
 REGIONAL MUNICIPALITY OF YORK

SCALE 1:200  
  
 WILLIAM PLAXTON O.L.S. - 2012

COPYRIGHT 2012  
 THE REPRODUCTION, ALTERATION, OR USE OF THIS REPORT IN WHOLE OR IN PART,  
 WITHOUT THE WRITTEN PERMISSION OF WILLIAM J. PLAXTON IS STRICTLY PROHIBITED.

**METRIC**  
 DISTANCES SHOWN ON THIS PLAN ARE IN METRES AND CAN BE  
 CONVERTED TO FEET BY DIVIDING BY 0.3048.

- LEGEND**
- DENOTES SURVEY MONUMENT PLANTED
  - DENOTES SURVEY MONUMENT FOUND
  - SB DENOTES STANDARD IRON BAR
  - IB DENOTES IRON BAR
  - S DENOTES SET
  - M DENOTES MEASURED
  - WT DENOTES WITNESS
  - # DENOTES ROUND
  - HP DENOTES HYDRO POLE
  - LS DENOTES LIGHT STANDARD
  - DENOTES MANHOLE
  - DENOTES WATER VALVE
  - DENOTES CATCH BASIN
  - DENOTES TREE

**NOTE**  
 BEARINGS ARE ASTROMONIC AND ARE REFERRED TO THE WEST LIMIT OF  
 LYNDHURST DRIVE AS SHOWN ON PLAN 65M-2239, HAVING A BEARING OF N16°53'10"W  
 BOUNDARY INFORMATION COMPILED FROM PLAN 65M-2239 AND 65M-2083

**CAUTION**  
 THIS PLAN IS NOT A PLAN OF SURVEY AND SHALL NOT BE USED FOR ANY  
 TRANSACTION OR MORTGAGE PURPOSES.

**BENCHMARK NOTE**  
 ELEVATIONS ARE GEODETIC AND ARE REFERRED TO THE TOWN OF MARKHAM  
 BENCH MARK NO. M-06-02, ELEVATION 175.822

**SURVEYOR'S CERTIFICATE**  
 I CERTIFY THAT  
 THE FIELD SURVEY REPRESENTED ON THIS PLAN WAS  
 COMPLETED ON THE 15 DAY OF AUGUST, 2012

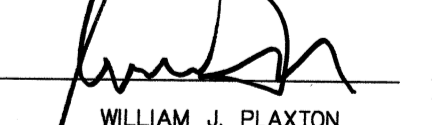
DATE 7 SEPT 2012  
  
 WILLIAM J. PLAXTON  
 ONTARIO LAND SURVEYOR

**WILLIAM J. PLAXTON LIMITED**  
 WILLIAM J. PLAXTON B.A. O.L.S.  
**ONTARIO LAND SURVEYORS**  
 485 WILSON AVENUE DOWNSVIEW, ONTARIO M3H 1T9 (416) 398-7467  
 FOR: CHRIST THE KING MELCHITE CHURCH DRAWN BY: B.A.  
 DATE: AUG.16, 2012 CHECKED BY: W.J.P. PROJECT NO. 1229

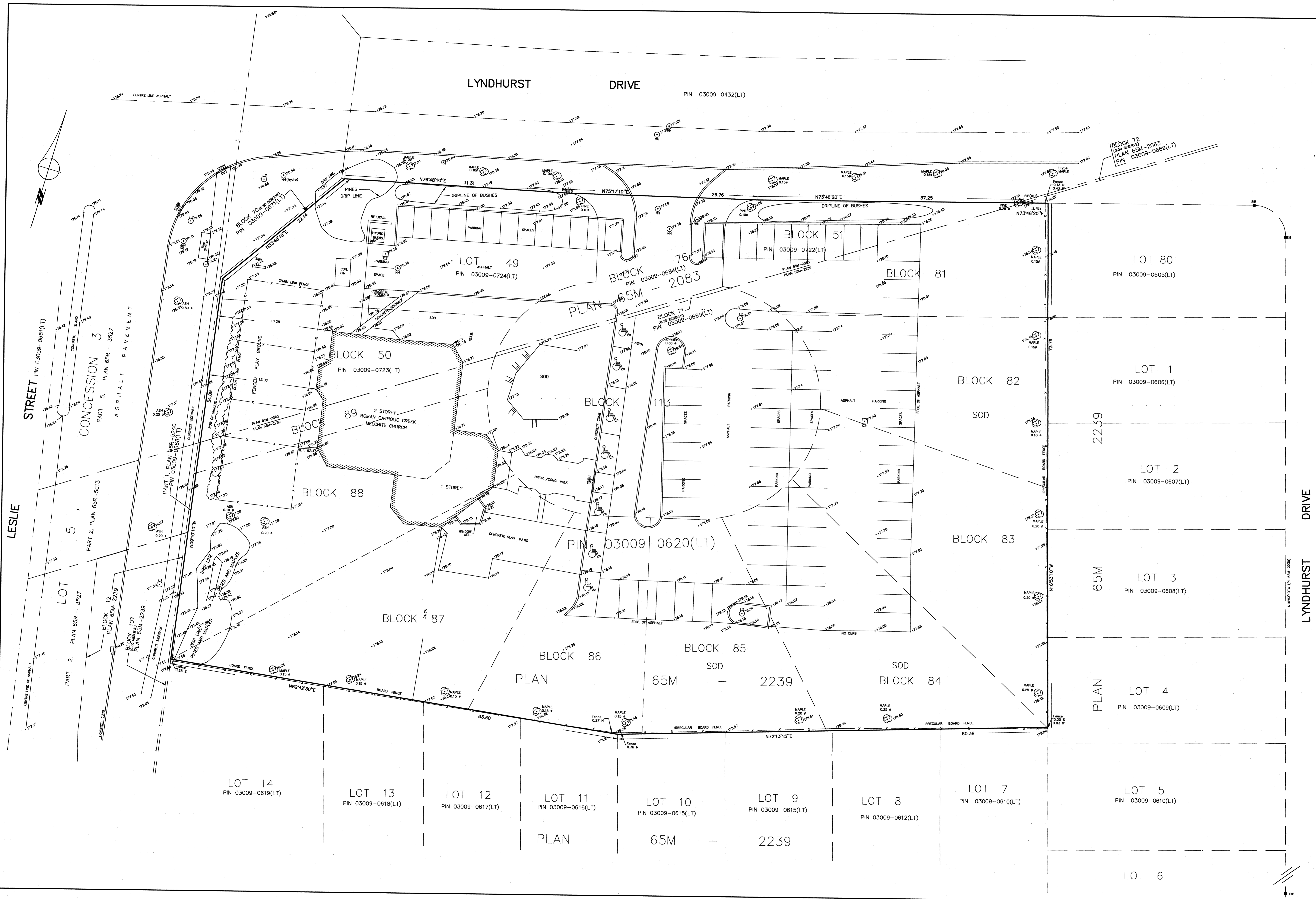

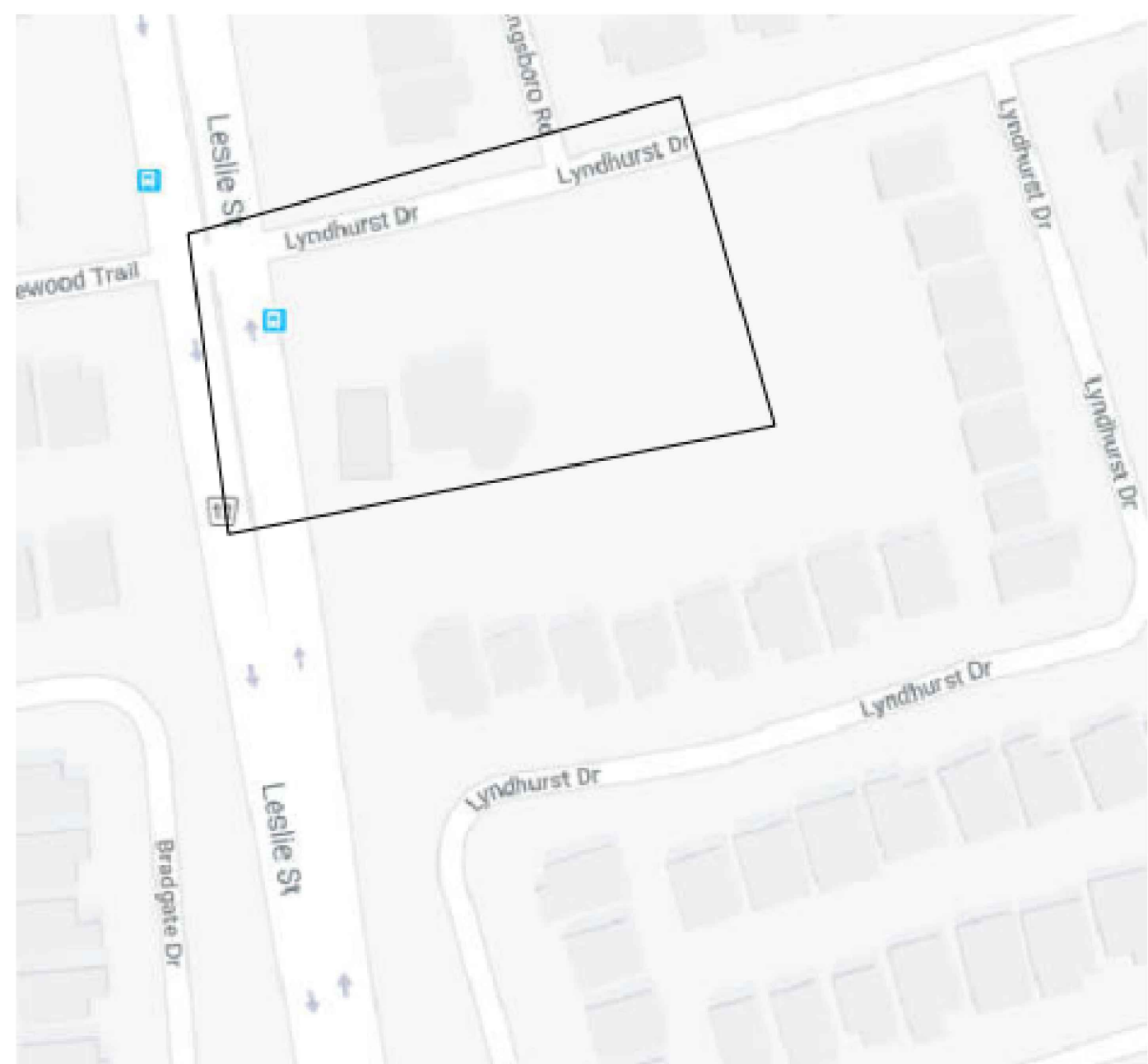

(NOT TO SCALE)

KEY PLAN



INFORMATION ON THIS DRAWING WAS TAKEN FROM:

BLOCKS 81 TO 89 AND BLOCK 113  
 REGISTERED PLAN 65M-2239  
 LOT 49, BLOCKS 50, 51, 76 AND  
 BLOCK 77 (0.30 RESERVE)  
 REGISTERED PLAN 65M-2083  
 TOWN OF MARKHAM  
 REGIONAL MUNICIPALITY OF YORK  
 SURVEY PLAN COMPLETED ON AUGUST 15, 2012  
 BY WILLIAM J. PLATON LIMITED  
 ONTARIO LAND SURVEYORS  
 PROJECT NO. 1225  
 SURVEY DATE: AUGUST 16, 2012

PROVIDE SEDIMENT CONTROL FENCE AROUND CONSTRUCTION SITE AS PER CITY OF MARKHAM STANDARD AND SHOWN ON CIVIL DRAWING AND GRADING PLAN.

PROVIDE TREE PROTECTION FENCE AROUND ALL EXISTING TREES TO REMAIN AND WITHIN CONSTRUCTION AREA AS SHOWN IN THE ARBORIST REPORT

Item	Area is Sq.M	Area in Sq. Ft	
<b>Lot Area</b>	8619	92,774	
<b>Existing building area</b>	472	5,081	
<b>Existing gross floor area</b>	974	10,484	
<b>Existing Parking Count</b>	75 Cars		
<b>New Building Area</b>	1,109	11,937	
<b>Church Area Calculations</b>	Area is Sq.M	Area in Sq. Ft	
Main Floor	998	10,742	
Second Floor	519	5,586	
Basement Level	983	10,581	
<b>Total</b>	<b>2,500</b>	<b>26,910</b>	
<b>Residential Unit (3 bedrooms)</b>	Area is Sq.M	Area in Sq. Ft	
Main Floor	111	1,195	
Second Floor	114	1,227	
Third Floor Mechanical	26	280	
<b>Total</b>	<b>251</b>	<b>2,702</b>	
<b>Total project Gross Floor Area</b>	<b>2,751</b>	<b>29,612</b>	
<b>Parking calculations</b>	Building Area	Required parking	Provided
Residential	251	2	2 Cars
Church and related areas	2,500	142.86	144 Cars
	<b>Total</b>		<b>146 Cars</b>
			Based on 1 car for every 17.5 M2
<b>Set Backs</b>	Required (M)	Proposed (M)	
West (Leslie Street) Front Yard	30	38.05	
North Side Yard	7.5	17.55	
East Rear Yard	7.5	64.28	
South Side Yard	7.5	16.34	
<b>Lot Coverage</b>	Required	Proposed	
	35%	13%	



**DRAWING LEGEND**

	BUILDING ENTRANCE/ EXIT		CATCH BASIN- REFER TO CIVIL / GRADING DRAWING
	CONCRETE CURB		PREFAB UNIT MASONRY RETAINING WALL- REFER TO CIVIL / GRADING DRAWING
	CURB DEPRESSION		LIGHT POLE- REFER TO SITE ELECTRICAL PLAN
	CURB RAMP		LIGHT BOLLARD- REFER TO LANDSCAPE PLAN AND SITE ELECTRICAL PLAN
	TACTILE WALKING SURFACE INDICATOR		
	FIRE DEPARTMENT CONNECTION		
	PAINTED LINES/ MARKINGS		
	FIRE ROUTE SIGN		
	ACCESSIBLE PARKING SIGN		
	STOP SIGN		

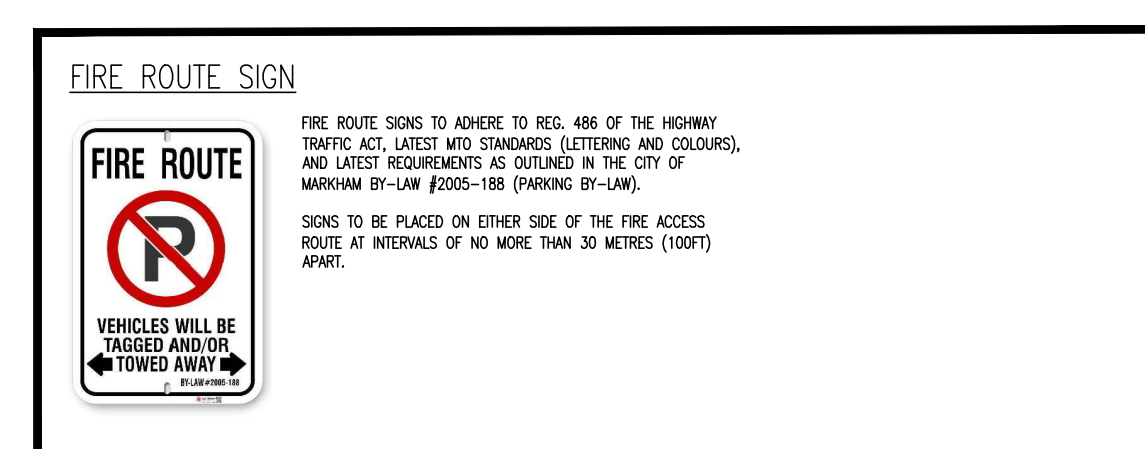
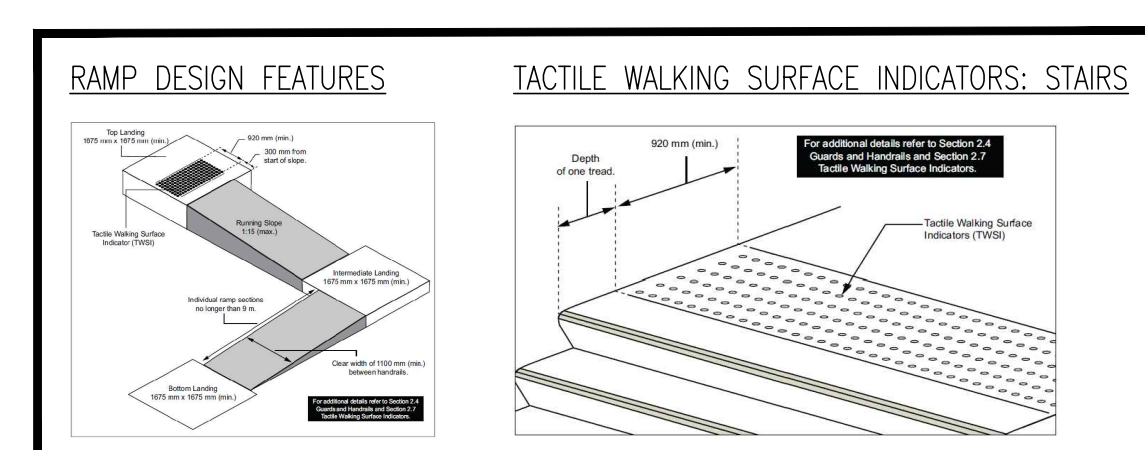
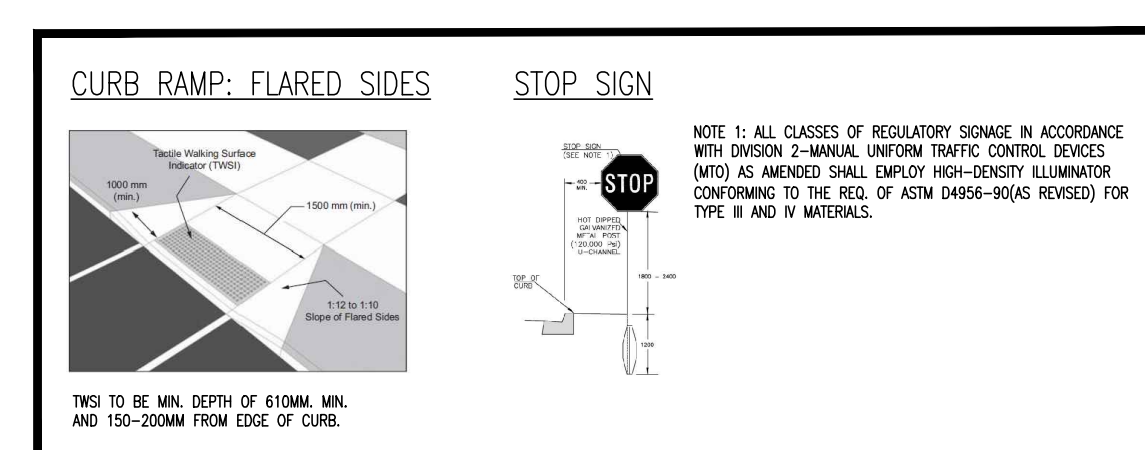
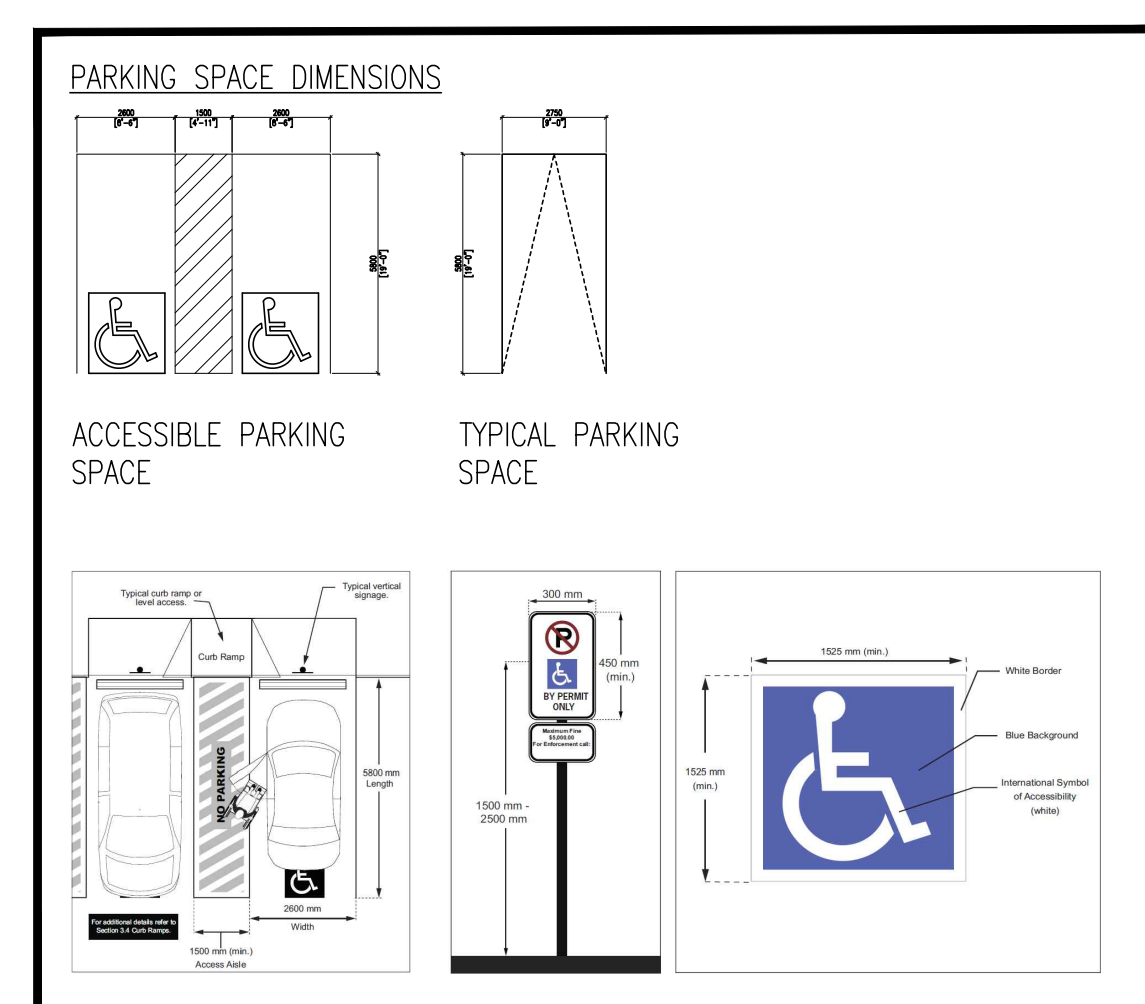

- GENERAL CONTRACTOR TO FOLLOW METRIC DIMENSIONS - METRIC DIMENSIONS OVERRULE IMPERIAL DIMENSIONS  
 - IMPERIAL DIMENSIONS ARE INSERTED AS PART OF THE CLIENT REQUEST

- ALL SITE LIGHTING POLES AND BOLLARDS SHALL HAVE DIFFUSING LENSES AND DIRECT LIGHT DOWNWARDS AND WITHIN PROPERTY LINE TO AVOID LIGHT POLLUTION AND GLARE.

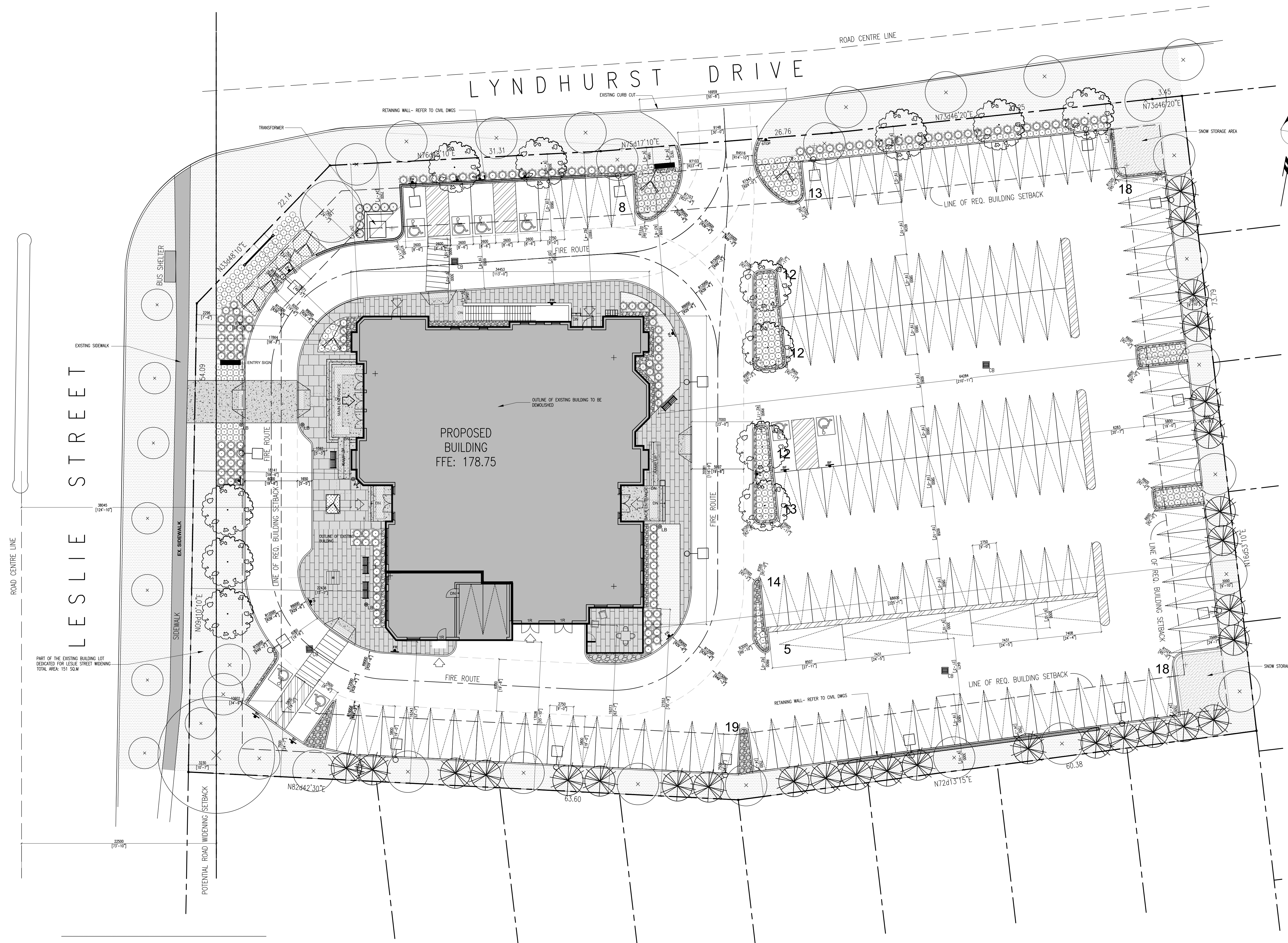

1 SITE PLAN  
 A001 SCALE: 1:200

ISSUED FOR SPA NOV.29.21

- ALL DRAWINGS AND SPECIFICATIONS ARE THE PROPERTY OF JOSEPH KOSTANTIN ARCHITECT AND SHALL NOT BE REPRODUCED WITHOUT WRITTEN CONSENT.
- CONTRACTOR WILL CHECK AND VERIFY ALL DIMENSIONS AND CHECK ALL CONDITIONS ON THE SITE BEFORE PROCEEDING WITH WORK.
- ARRANGED NOT TO BE SCALED.
- ALL CONSTRUCTION, REPAIR, INSTALLATION AND MAINTENANCE MUST BE CONDUCTED IN CONFORMANCE WITH THE REQUIREMENTS OF THE ONTARIO BUILDING CODE AND AUTHORIZED HAZARD RESTRICTIONS.
- ALL NEW MATERIALS AND SYSTEMS USED ON THE JOB MUST BE CSA APPROVED, LISTED AND INSTALLED AS PER MANUFACTURE LATEST REQUIREMENTS AND DATA.
- ALL FINISHES AND STRUCTURAL COMPONENTS SPECIFIED BY THE REVIEW, GOVERNOR OF REPLACEMENT OF CORRESPONDING SUPPORT MEMBERS MUST BE TEMPORARILY SUPPORTED FOR THE DURATION OF THE WORK.
- CONTRACTOR RETAINING ANY PART OF THE CONSTRUCTION AND SCOPE OF WORK ALL THE TIME AND CONTRACTOR SHALL HAVE A NUMBER OF PROTECTIVE FENCE (15' HEIGHT) CONSTRUCTION AREA SURROUNDING THE WORK SITE.
- DO NOT START CONSTRUCTION UNTIL BUILDING PERMIT IS OBTAINED.

OSHA ASSOCIATION OF ARCHITECTS NOV.29.2021  
 JOSEPH KOSTANTIN ARCHITECT  
 32 CHIEFWOOD SQ.  
 TORONTO, ON M1W 3J7  
 416.608.6058  
 JKOSTANTIN@HOTMAIL.COM

**CHURCH JESUS THE KING**  
 1 LYNDBURST DRIVE, MARKHAM ON  
 DRAWING TITLE:  
**SITE PLAN**

PROJECT DATE: JAN.15, 2017  
 ISSUED: NOV 29, 2021  
 DRAWING NO. A001

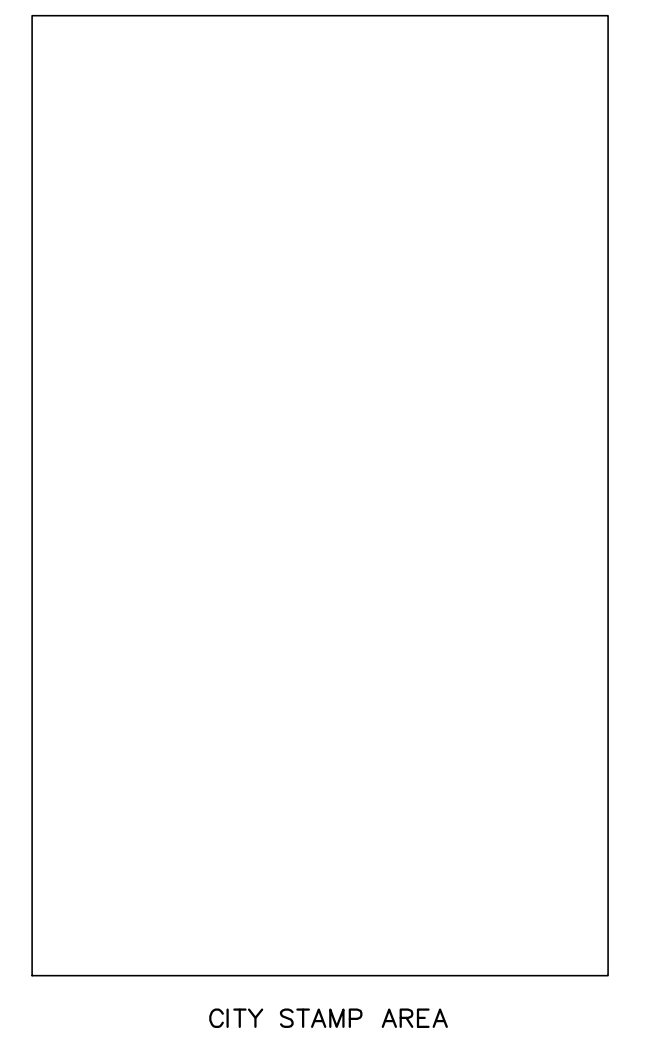
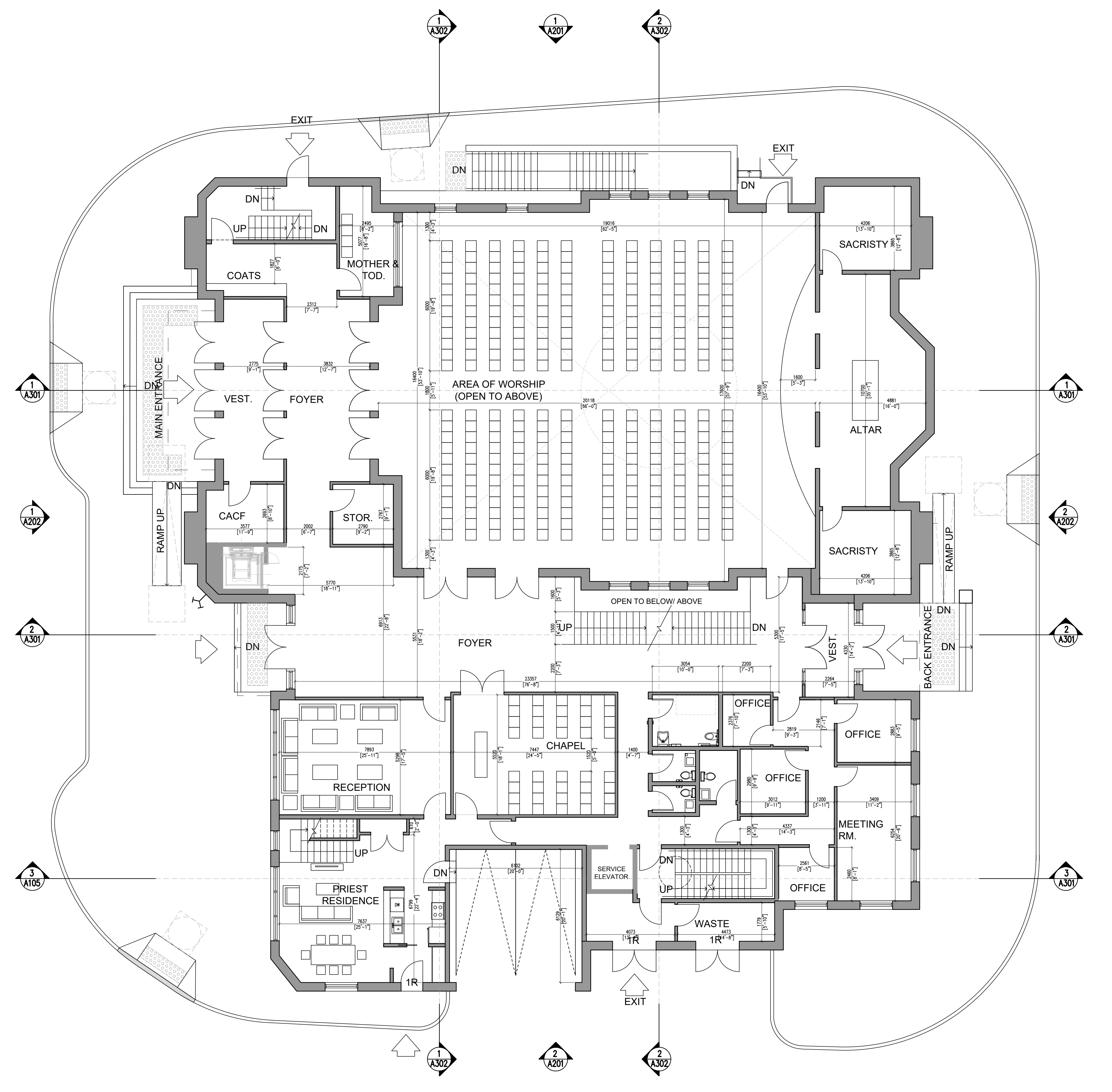
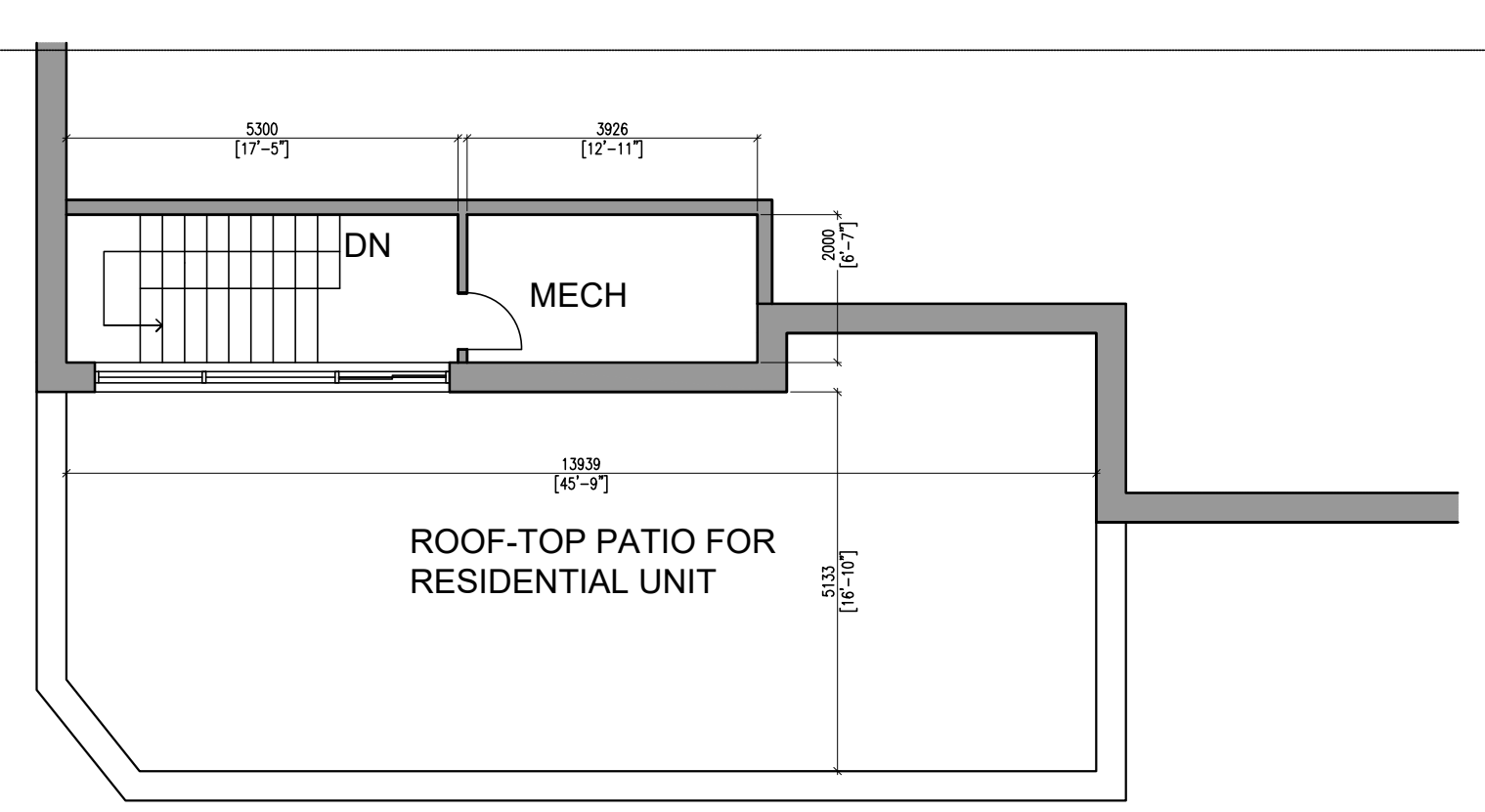
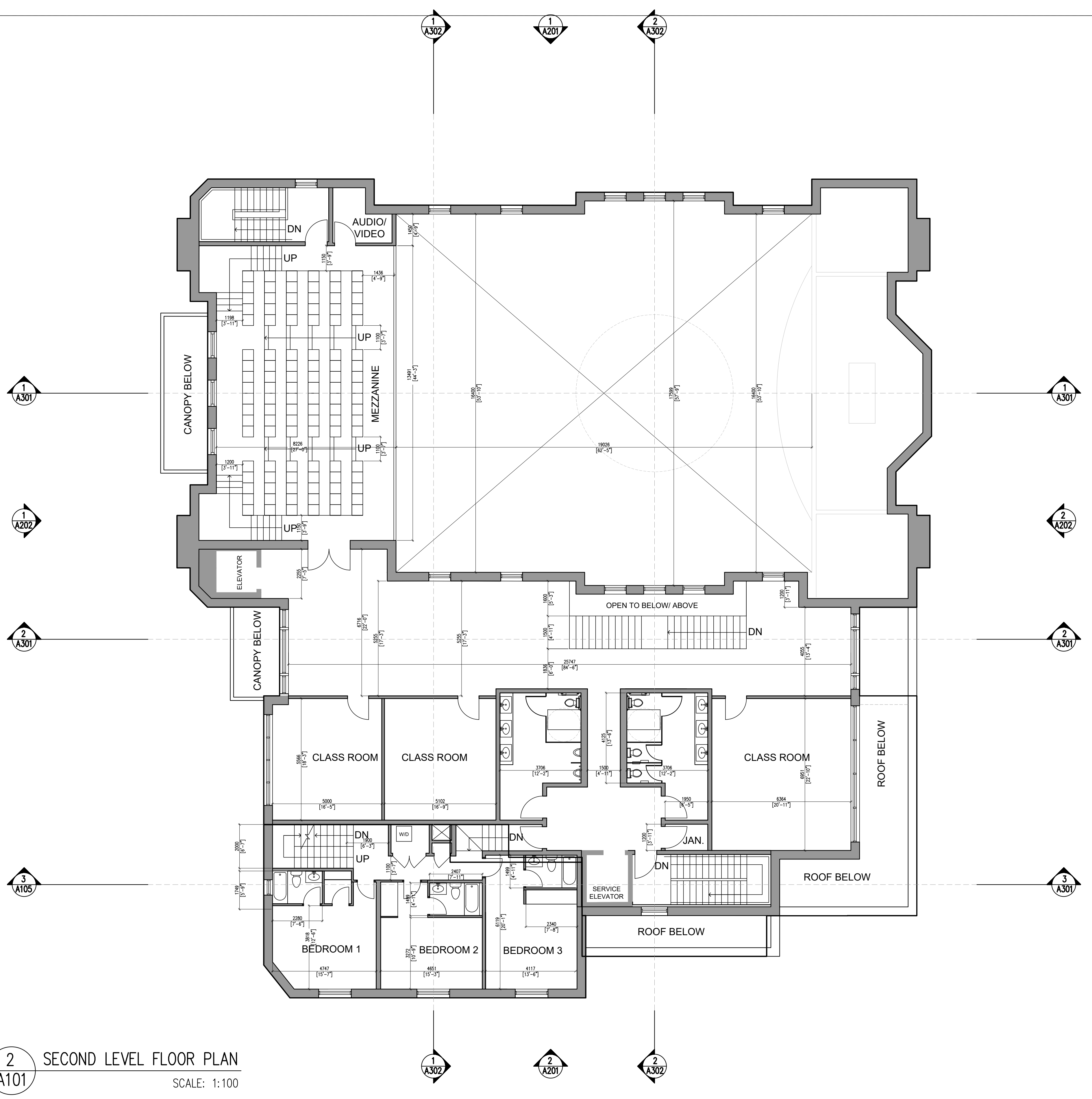

- ISSUED FOR SPA NOV.29.21
- ALL DRAWINGS AND SPECIFICATIONS ARE THE PROPERTY OF JOSEPH KOSTANTIN ARCHITECT AND MAY NOT BE REPRODUCED WITHOUT WRITTEN CONSENT.
  - CONTRACTOR WILL CHECK AND VERIFY ALL DIMENSIONS AND CHECK ALL CONDITIONS ON THE SITE BEFORE PROCEEDING WITH WORK.
  - PERMITS MUST BE OBTAINED.
  - ALL CONSTRUCTION, REPAIR, INSTALLATION AND MATERIALS MUST BE CONDUCTED IN CONFORMANCE WITH THE REQUIREMENTS OF THE ONTARIO BUILDING CODE AND AUTHORIZED VARIATION PERMIT(S).
  - ALL NEW MATERIALS AND SYSTEMS USED ON THE JOB MUST BE CSA APPROVED, LISTED AND INSTALLED AS PER MANUFACTURE LATEST REQUIREMENTS AND DATA.
  - ALL FINISHES AND STRUCTURAL COMPONENTS SPECIFIED BY THE OWNER, GOVERNOR OF REPRESENTATIVE OF CORRESPONDING SUPPORT MEMBERS MUST BE TEMPORARILY SUPPORTED FOR THE DURATION OF THE WORK.
  - CONTRACTOR SHALL BE RESPONSIBLE FOR THE PROTECTION AND CARE OF ALL EXISTING UTILITIES, STRUCTURES AND ADJACENT PROPERTIES. IT IS THE CONTRACTOR'S RESPONSIBILITY TO OBTAIN ALL NECESSARY PERMITS AND APPROVALS.
  - DO NOT START CONSTRUCTION UNTIL BUILDING PERMIT IS OBTAINED.

**JOSEPH KOSTANTIN ARCHITECT**  
 32 CHIEFSWOOD SQ.  
 TORONTO, ON M1W 3J7  
 T: 416.508.0558  
 JKOSTANTIN@HOTMAIL.COM

**CHURCH JESUS THE KING**  
 1 LYNDBURST DRIVE, MARKHAM ON  
 DRAWING TITLE: **GROUND AND 2ND FLOOR PLANS**  
 PROJECT DATE: JAN.15, 2017  
 ISSUED: NOV 29, 2021  
 DRAWING NO. **A101**



CITY STAMP AREA

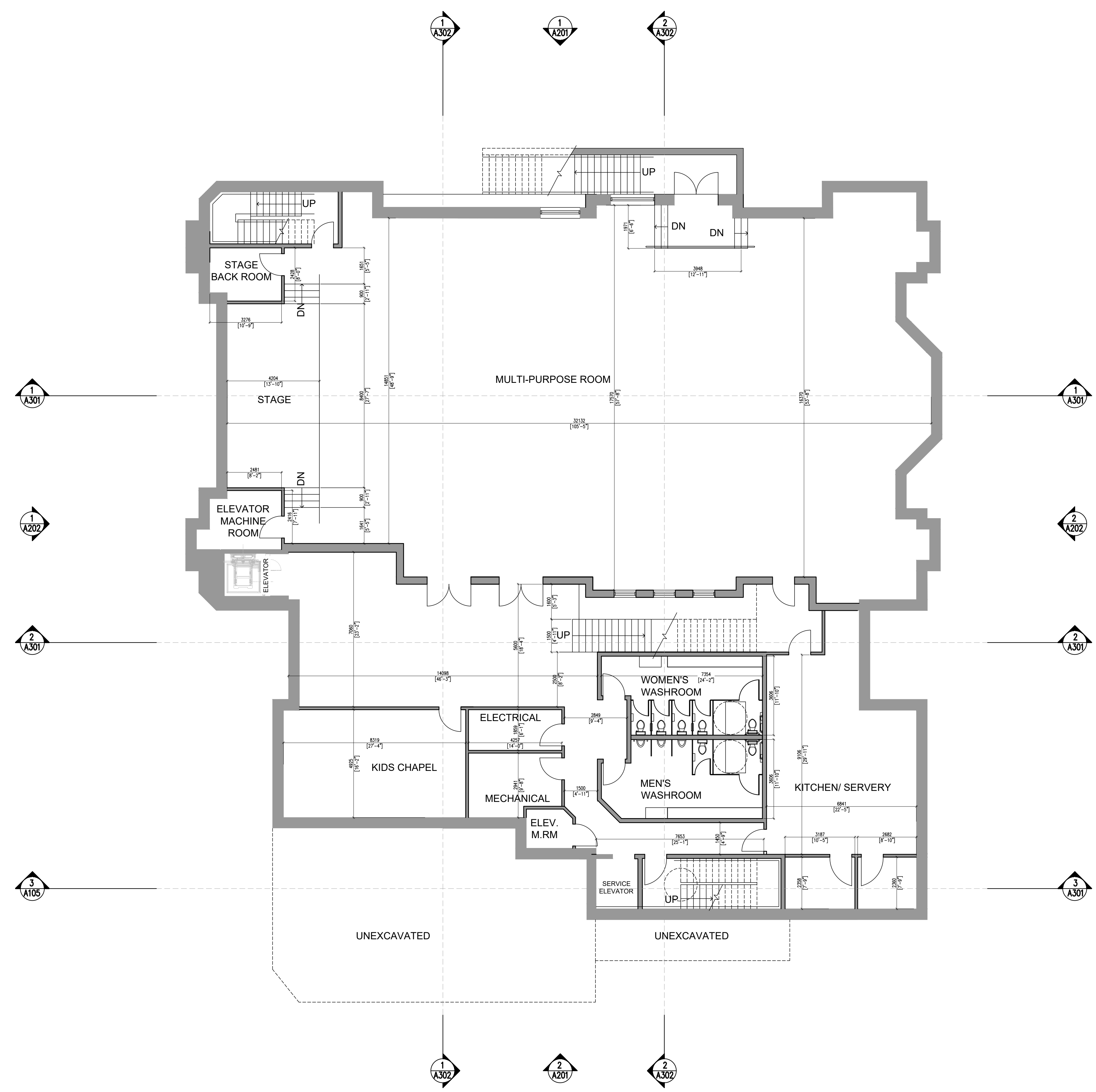

ISSUED FOR SPA NOV.29.21

- ALL DRAWINGS AND SPECIFICATIONS ARE THE PROPERTY OF JOSEPH KOSTANTIN ARCHITECT AND MAY NOT BE REPRODUCED WITHOUT WRITTEN CONSENT.
- CONTRACTOR WILL CHECK AND VERIFY ALL DIMENSIONS AND CHECK ALL CONDITIONS ON THE JOB BEFORE PROCEEDING WITH WORK.
- DIMENSIONS NOT TO BE SCALE.
- ALL CONSTRUCTION, REPAIR, INSTALLATION AND MATERIALS MUST BE CONDUCTED IN CONFORMANCE WITH THE REQUIREMENTS OF THE CANADIAN BUILDING CODES AND AUTHORIZED VARIATIONS THEREOF.
- ALL NEW MATERIALS AND SYSTEMS USED ON THE JOB MUST BE CSA APPROVED, CODED AND INSTALLED AS PER MANUFACTURE LATEST REQUIREMENTS AND DATA.
- ALL FINISHES AND STRUCTURAL COMPONENTS SPECIFIED BY THE OWNER, SCOPE OF REPLACEMENT OF CORRESPONDING SUPPORT MEMBERS MUST BE TEMPORARILY SUPPORTED FOR THE DURATION OF THE WORK.
- CONTRACTOR SHALL BE PART OF THE CONSTRUCTION AND SCOPE OF WORK AS SHOWN ON DRAWINGS SHALL HAVE A NUMBER OF PROPOSAL FILED WITH LOCAL CONSTRUCTION AUTHORITY BEFORE THE WORK BEGINS.
- DO NOT START CONSTRUCTION UNTIL BUILDING PERMIT IS OBTAINED.

**JOSEPH KOSTANTIN ARCHITECT**  
 32 CHEFFSWOOD SQ.  
 TORONTO, ON M1W 3J7  
 T: 416.508.6558  
 JKOSTANTIN@HOTMAIL.COM

**CHURCH JESUS THE KING**  
1 LYNDBURST DRIVE, MARKHAM ON

**BASEMENT PLAN**

PROJECT DATE: JAN 15, 2017  
ISSUED: NOV 29, 2021  
DRAWING NO. A102

1 BASEMENT LEVEL FLOOR PLAN  
A102 SCALE: 1:100

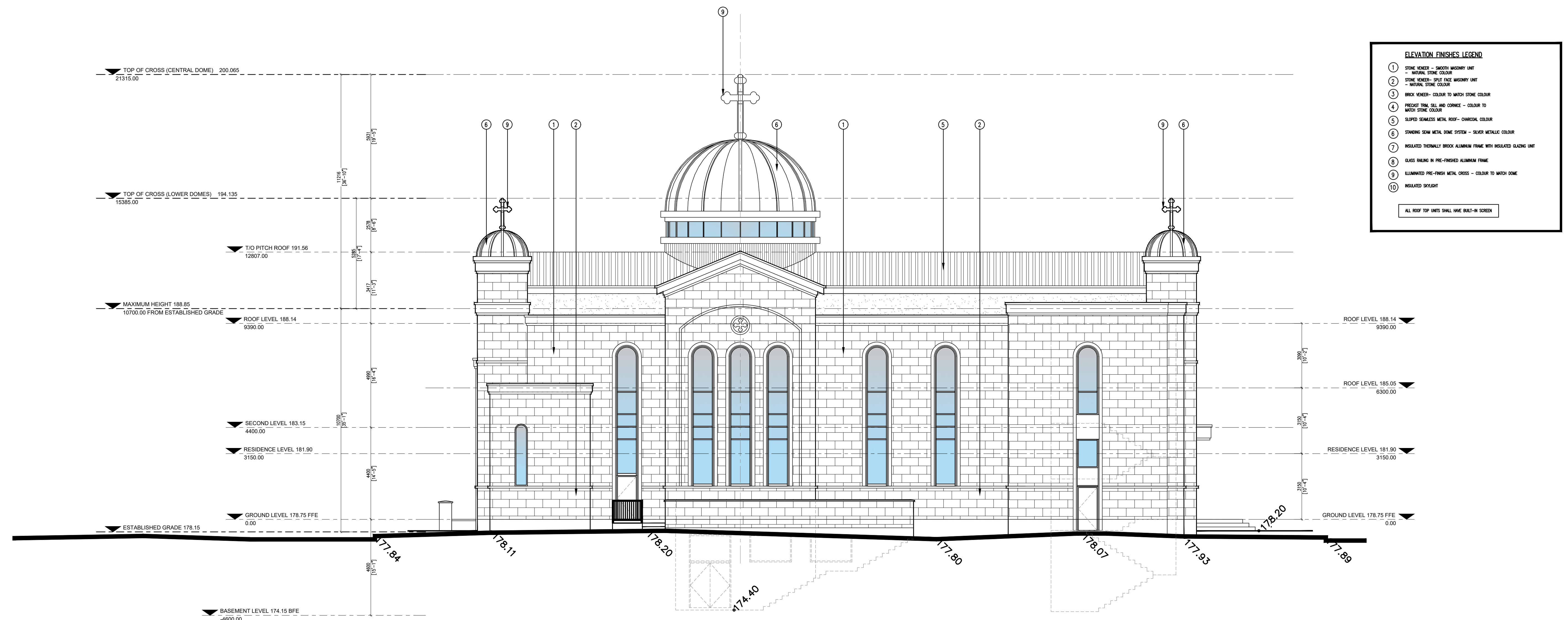

**ELEVATION FINISHES LEGEND**

- ① STONE CLERESTORY - MATCH ADJOINING UNIT
- ② MATCH STONE CLERESTORY
- ③ MATCH STONE CLERESTORY - COLOR TO MATCH STONE CLERESTORY
- ④ MATCH STONE CLERESTORY - COLOR TO MATCH STONE CLERESTORY
- ⑤ MATCH STONE CLERESTORY - COLOR TO MATCH STONE CLERESTORY
- ⑥ MATCH STONE CLERESTORY - COLOR TO MATCH STONE CLERESTORY
- ⑦ MATCH STONE CLERESTORY - COLOR TO MATCH STONE CLERESTORY
- ⑧ MATCH STONE CLERESTORY - COLOR TO MATCH STONE CLERESTORY
- ⑨ MATCH STONE CLERESTORY - COLOR TO MATCH STONE CLERESTORY
- ⑩ MATCH STONE CLERESTORY - COLOR TO MATCH STONE CLERESTORY

ALL ROOF TOP INFO SHALL HAVE DRAINAGE SYSTEMS

1 NORTH ELEVATION  
SCALE: 1:100

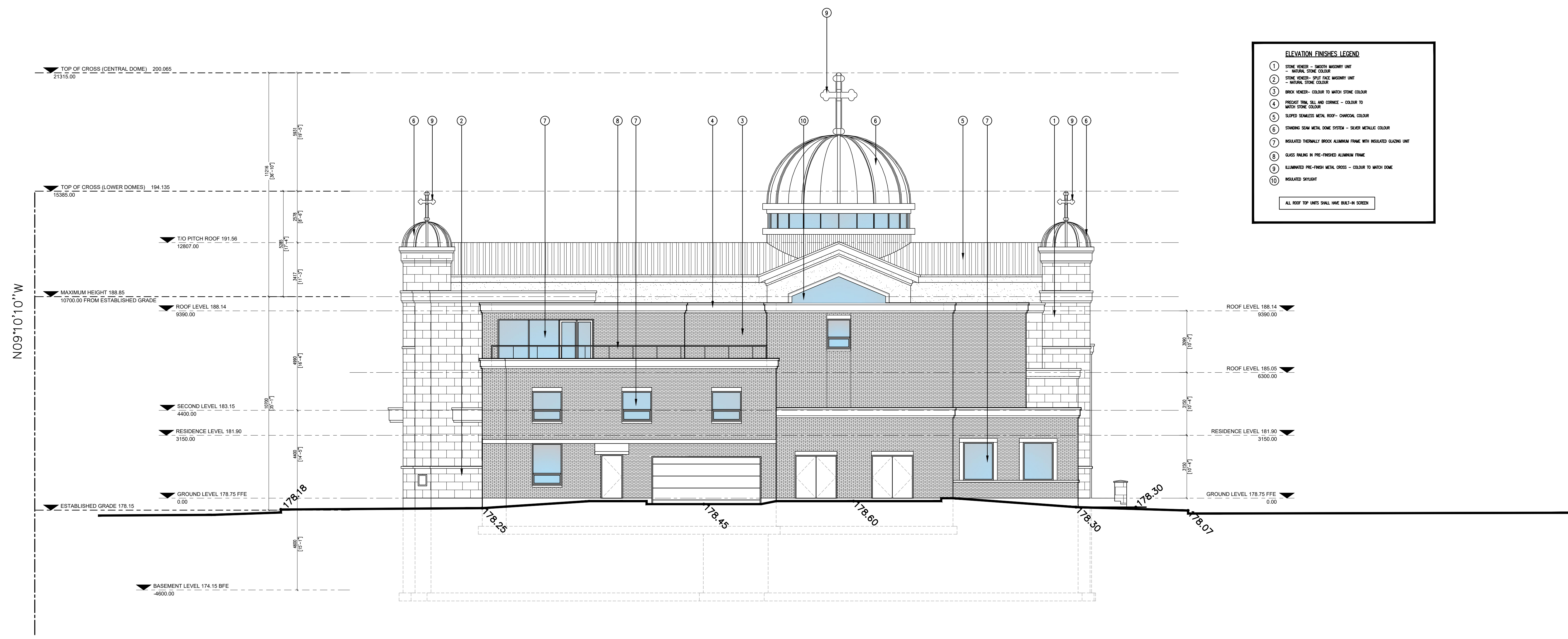

**ELEVATION FINISHES LEGEND**

- ① STONE CLERESTORY - MATCH ADJOINING UNIT
- ② MATCH STONE CLERESTORY
- ③ MATCH STONE CLERESTORY - COLOR TO MATCH STONE CLERESTORY
- ④ MATCH STONE CLERESTORY - COLOR TO MATCH STONE CLERESTORY
- ⑤ MATCH STONE CLERESTORY - COLOR TO MATCH STONE CLERESTORY
- ⑥ MATCH STONE CLERESTORY - COLOR TO MATCH STONE CLERESTORY
- ⑦ MATCH STONE CLERESTORY - COLOR TO MATCH STONE CLERESTORY
- ⑧ MATCH STONE CLERESTORY - COLOR TO MATCH STONE CLERESTORY
- ⑨ MATCH STONE CLERESTORY - COLOR TO MATCH STONE CLERESTORY
- ⑩ MATCH STONE CLERESTORY - COLOR TO MATCH STONE CLERESTORY

ALL ROOF TOP INFO SHALL HAVE DRAINAGE SYSTEMS

2 SOUTH ELEVATION  
SCALE: 1:100

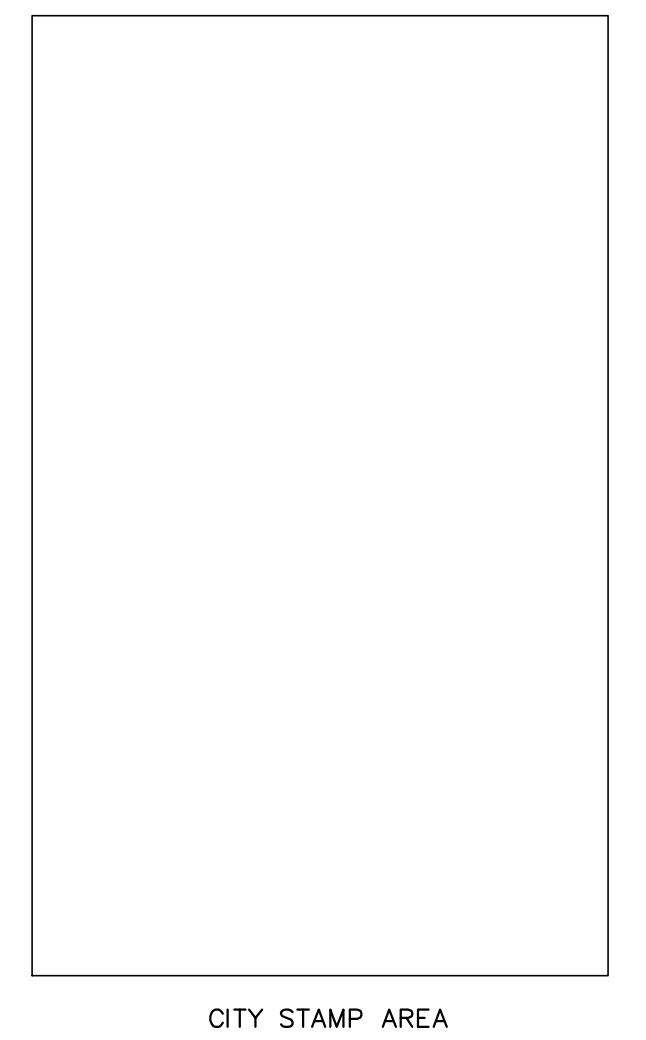

CITY STAMP AREA

ISSUED FOR SPA NOV.29.21

- ALL DRAWINGS AND SPECIFICATIONS ARE THE PROPERTY OF JOSEPH KOSTANTIN ARCHITECT AND MAY NOT BE REPRODUCED WITHOUT WRITTEN CONSENT.
- CONTRACTOR SHALL CHECK AND VERIFY ALL DIMENSIONS AND CHECK ALL CONDITIONS ON THE JOB BEFORE BEGINNING ANY WORK.
- FINISHES NOT TO BE SPECIFIED.
- ALL CONSTRUCTION, REPAIR, INSTALLATION AND MAINTENANCE SHALL BE CONDUCTED IN ACCORDANCE WITH THE REQUIREMENTS OF THE ONTARIO BUILDING CODE AND AUTHORIZED HAZARD RESTRICTIONS.
- ALL NEW MATERIALS AND SYSTEMS USED ON THE JOB MUST BE CSA APPROVED, LISTED AND INSTALLED AS PER MANUFACTURE LATEST REQUIREMENTS AND DATA.
- ALL FINISHES AND STRUCTURAL COMPONENTS SPECIFIED BY THE ARCHITECT, EXCEPT FOR REPLACEMENT OF CORRESPONDING SUPPORT MEMBERS MUST BE TEMPORARILY SUPPORTED FOR THE DURATION OF THE WORK.
- CONTRACTOR SHALL RETAIN PART OF THE CONSTRUCTION AND SCOPY OF WORK AS PER THE ONTARIO BUILDING CODE, A NUMBER OF PROFILES PER THE PERIOD CONTRACTOR DETERMINES TO BE APPROPRIATE.
- DO NOT START CONSTRUCTION UNTIL BUILDING PERMIT IS OBTAINED.

**JOSEPH KOSTANTIN ARCHITECT**
  
 32 CHIEFSWOOD SQ.
   
 TORONTO, ON M1W 3J7
   
 T: 416.508.0558
   
 JKOSTANTIN@HOTMAIL.COM

**CHURCH JESUS THE KING**
  
 1 LYNDBURST DRIVE, MARKHAM ON
   
 DRAWING TITLE: BUILDING ELEVATIONS NORTH AND SOUTH
   
 PROJECT DATE: JAN.15, 2017
   
 ISSUED: NOV 29, 2021
   
 DRAWING NO. A201

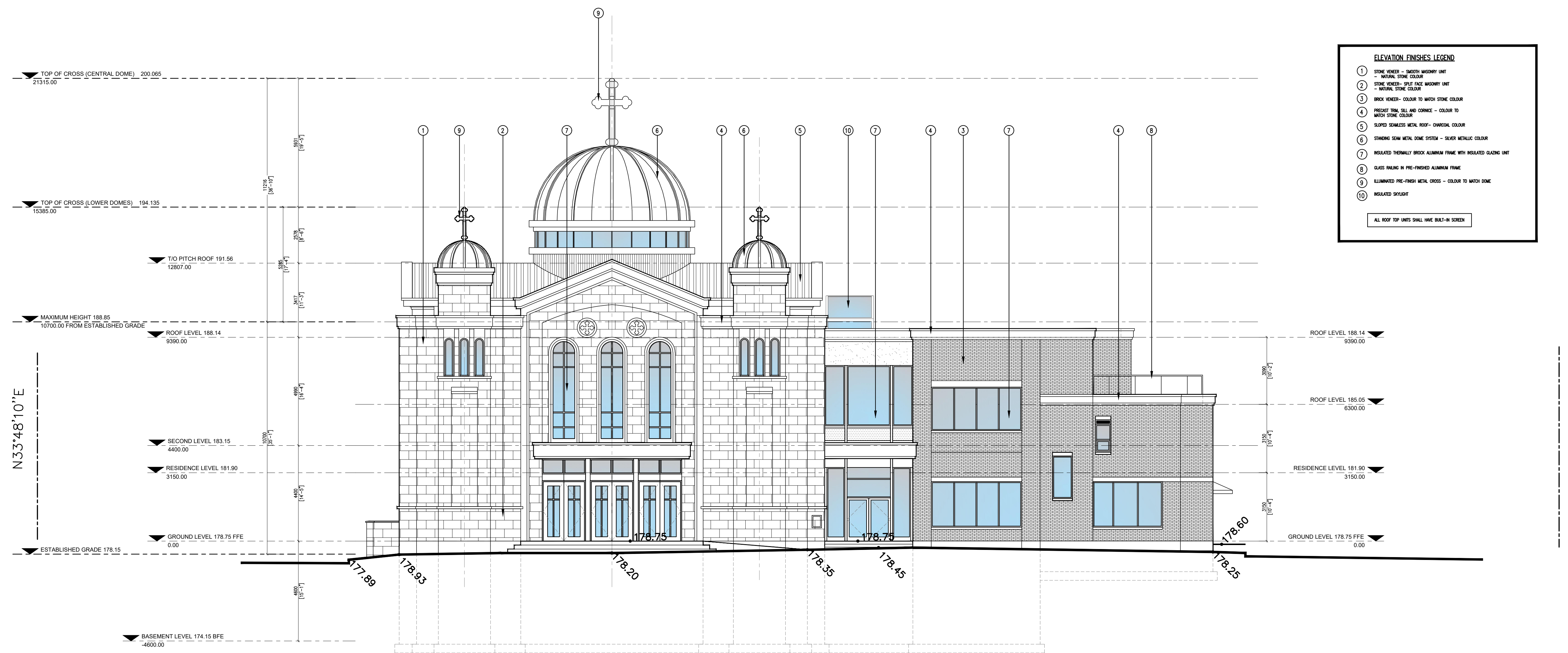

**ELEVATION FINISHES LEGEND**

- ① STONE MASONRY - MATCH EXISTING DET
- ② STONE MASONRY - PRE-FINISH MASONRY DET
- ③ STONE MASONRY - PRE-FINISH MASONRY DET
- ④ BRICK MASONRY - COLOUR TO MATCH STONE COLOUR
- ⑤ BRICK MASONRY - COLOUR TO MATCH STONE COLOUR
- ⑥ BRICK MASONRY - COLOUR TO MATCH STONE COLOUR
- ⑦ BRICK MASONRY - COLOUR TO MATCH STONE COLOUR
- ⑧ BRICK MASONRY - COLOUR TO MATCH STONE COLOUR
- ⑨ BRICK MASONRY - COLOUR TO MATCH STONE COLOUR
- ⑩ BRICK MASONRY - COLOUR TO MATCH STONE COLOUR
- ⑪ BRICK MASONRY - COLOUR TO MATCH STONE COLOUR
- ⑫ BRICK MASONRY - COLOUR TO MATCH STONE COLOUR
- ⑬ BRICK MASONRY - COLOUR TO MATCH STONE COLOUR
- ⑭ BRICK MASONRY - COLOUR TO MATCH STONE COLOUR
- ⑮ BRICK MASONRY - COLOUR TO MATCH STONE COLOUR
- ⑯ BRICK MASONRY - COLOUR TO MATCH STONE COLOUR
- ⑰ BRICK MASONRY - COLOUR TO MATCH STONE COLOUR
- ⑱ BRICK MASONRY - COLOUR TO MATCH STONE COLOUR
- ⑲ BRICK MASONRY - COLOUR TO MATCH STONE COLOUR
- ⑳ BRICK MASONRY - COLOUR TO MATCH STONE COLOUR
- ㉑ BRICK MASONRY - COLOUR TO MATCH STONE COLOUR
- ㉒ BRICK MASONRY - COLOUR TO MATCH STONE COLOUR
- ㉓ BRICK MASONRY - COLOUR TO MATCH STONE COLOUR
- ㉔ BRICK MASONRY - COLOUR TO MATCH STONE COLOUR
- ㉕ BRICK MASONRY - COLOUR TO MATCH STONE COLOUR
- ㉖ BRICK MASONRY - COLOUR TO MATCH STONE COLOUR
- ㉗ BRICK MASONRY - COLOUR TO MATCH STONE COLOUR
- ㉘ BRICK MASONRY - COLOUR TO MATCH STONE COLOUR
- ㉙ BRICK MASONRY - COLOUR TO MATCH STONE COLOUR
- ㉚ BRICK MASONRY - COLOUR TO MATCH STONE COLOUR
- ㉛ BRICK MASONRY - COLOUR TO MATCH STONE COLOUR
- ㉜ BRICK MASONRY - COLOUR TO MATCH STONE COLOUR
- ㉝ BRICK MASONRY - COLOUR TO MATCH STONE COLOUR
- ㉞ BRICK MASONRY - COLOUR TO MATCH STONE COLOUR
- ㉟ BRICK MASONRY - COLOUR TO MATCH STONE COLOUR
- ㊱ BRICK MASONRY - COLOUR TO MATCH STONE COLOUR
- ㊲ BRICK MASONRY - COLOUR TO MATCH STONE COLOUR
- ㊳ BRICK MASONRY - COLOUR TO MATCH STONE COLOUR
- ㊴ BRICK MASONRY - COLOUR TO MATCH STONE COLOUR
- ㊵ BRICK MASONRY - COLOUR TO MATCH STONE COLOUR
- ㊶ BRICK MASONRY - COLOUR TO MATCH STONE COLOUR
- ㊷ BRICK MASONRY - COLOUR TO MATCH STONE COLOUR
- ㊸ BRICK MASONRY - COLOUR TO MATCH STONE COLOUR
- ㊹ BRICK MASONRY - COLOUR TO MATCH STONE COLOUR
- ㊺ BRICK MASONRY - COLOUR TO MATCH STONE COLOUR
- ㊻ BRICK MASONRY - COLOUR TO MATCH STONE COLOUR
- ㊼ BRICK MASONRY - COLOUR TO MATCH STONE COLOUR
- ㊽ BRICK MASONRY - COLOUR TO MATCH STONE COLOUR
- ㊾ BRICK MASONRY - COLOUR TO MATCH STONE COLOUR
- ㊿ BRICK MASONRY - COLOUR TO MATCH STONE COLOUR

ALL ROOF TOP UNITS SHALL HAVE DRAIN SYSTEMS

1 WEST ELEVATION  
SCALE: 1:100

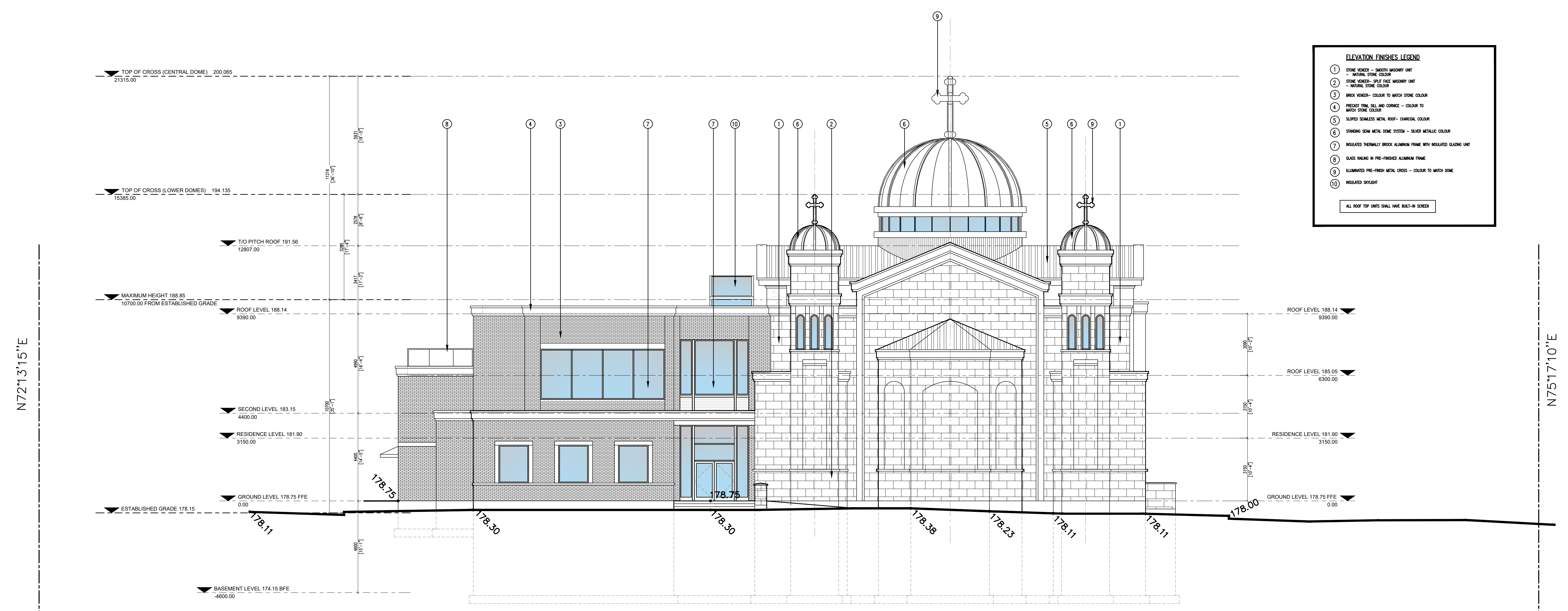

**ELEVATION FINISHES LEGEND**

- ① STONE MASONRY - MATCH EXISTING DET
- ② STONE MASONRY - PRE-FINISH MASONRY DET
- ③ STONE MASONRY - PRE-FINISH MASONRY DET
- ④ BRICK MASONRY - COLOUR TO MATCH STONE COLOUR
- ⑤ BRICK MASONRY - COLOUR TO MATCH STONE COLOUR
- ⑥ BRICK MASONRY - COLOUR TO MATCH STONE COLOUR
- ⑦ BRICK MASONRY - COLOUR TO MATCH STONE COLOUR
- ⑧ BRICK MASONRY - COLOUR TO MATCH STONE COLOUR
- ⑨ BRICK MASONRY - COLOUR TO MATCH STONE COLOUR
- ⑩ BRICK MASONRY - COLOUR TO MATCH STONE COLOUR
- ⑪ BRICK MASONRY - COLOUR TO MATCH STONE COLOUR
- ⑫ BRICK MASONRY - COLOUR TO MATCH STONE COLOUR
- ⑬ BRICK MASONRY - COLOUR TO MATCH STONE COLOUR
- ⑭ BRICK MASONRY - COLOUR TO MATCH STONE COLOUR
- ⑮ BRICK MASONRY - COLOUR TO MATCH STONE COLOUR
- ⑯ BRICK MASONRY - COLOUR TO MATCH STONE COLOUR
- ⑰ BRICK MASONRY - COLOUR TO MATCH STONE COLOUR
- ⑱ BRICK MASONRY - COLOUR TO MATCH STONE COLOUR
- ⑲ BRICK MASONRY - COLOUR TO MATCH STONE COLOUR
- ⑳ BRICK MASONRY - COLOUR TO MATCH STONE COLOUR
- ㉑ BRICK MASONRY - COLOUR TO MATCH STONE COLOUR
- ㉒ BRICK MASONRY - COLOUR TO MATCH STONE COLOUR
- ㉓ BRICK MASONRY - COLOUR TO MATCH STONE COLOUR
- ㉔ BRICK MASONRY - COLOUR TO MATCH STONE COLOUR
- ㉕ BRICK MASONRY - COLOUR TO MATCH STONE COLOUR
- ㉖ BRICK MASONRY - COLOUR TO MATCH STONE COLOUR
- ㉗ BRICK MASONRY - COLOUR TO MATCH STONE COLOUR
- ㉘ BRICK MASONRY - COLOUR TO MATCH STONE COLOUR
- ㉙ BRICK MASONRY - COLOUR TO MATCH STONE COLOUR
- ㉚ BRICK MASONRY - COLOUR TO MATCH STONE COLOUR
- ㉛ BRICK MASONRY - COLOUR TO MATCH STONE COLOUR
- ㉜ BRICK MASONRY - COLOUR TO MATCH STONE COLOUR
- ㉝ BRICK MASONRY - COLOUR TO MATCH STONE COLOUR
- ㉞ BRICK MASONRY - COLOUR TO MATCH STONE COLOUR
- ㉟ BRICK MASONRY - COLOUR TO MATCH STONE COLOUR
- ㊱ BRICK MASONRY - COLOUR TO MATCH STONE COLOUR
- ㊲ BRICK MASONRY - COLOUR TO MATCH STONE COLOUR
- ㊳ BRICK MASONRY - COLOUR TO MATCH STONE COLOUR
- ㊴ BRICK MASONRY - COLOUR TO MATCH STONE COLOUR
- ㊵ BRICK MASONRY - COLOUR TO MATCH STONE COLOUR
- ㊶ BRICK MASONRY - COLOUR TO MATCH STONE COLOUR
- ㊷ BRICK MASONRY - COLOUR TO MATCH STONE COLOUR
- ㊸ BRICK MASONRY - COLOUR TO MATCH STONE COLOUR
- ㊹ BRICK MASONRY - COLOUR TO MATCH STONE COLOUR
- ㊺ BRICK MASONRY - COLOUR TO MATCH STONE COLOUR
- ㊻ BRICK MASONRY - COLOUR TO MATCH STONE COLOUR
- ㊼ BRICK MASONRY - COLOUR TO MATCH STONE COLOUR
- ㊽ BRICK MASONRY - COLOUR TO MATCH STONE COLOUR
- ㊾ BRICK MASONRY - COLOUR TO MATCH STONE COLOUR
- ㊿ BRICK MASONRY - COLOUR TO MATCH STONE COLOUR

ALL ROOF TOP UNITS SHALL HAVE DRAIN SYSTEMS

2 EAST ELEVATION  
SCALE: 1:100

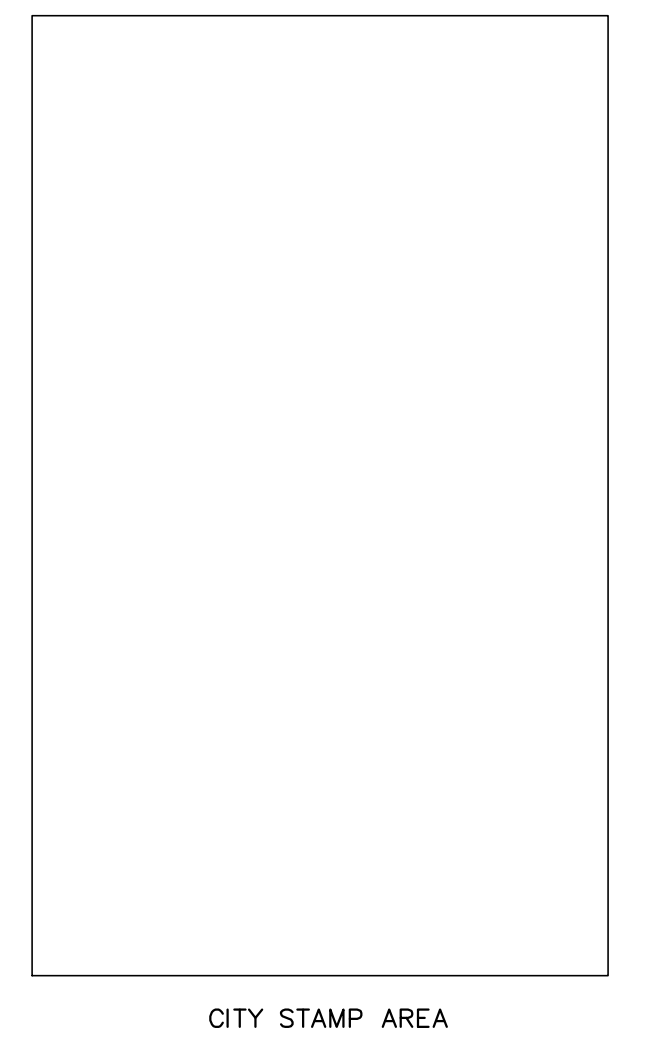

ISSUED FOR SPA NOV.29.21

- ALL DRAWINGS AND SPECIFICATIONS ARE THE PROPERTY OF JOSEPH KOSTANTIN ARCHITECT AND MAY NOT BE REPRODUCED WITHOUT WRITTEN CONSENT.
- CONTRACTOR WILL CHECK AND VERIFY ALL DIMENSIONS AND CHECK ALL CONDITIONS ON THE SITE BEFORE BEGINNING ANY WORK.
- FINISHES NOT TO BE SPECIFIED.
- ALL CONSTRUCTION, REPAIR, INSTALLATION AND MATERIALS MUST BE CONDUCTED IN CONFORMANCE WITH THE REQUIREMENTS OF THE CANADIAN BUILDING CODES AND AUTHORIZED HAZARD RESTRICTIONS.
- ALL NEW MATERIALS AND SYSTEMS USED ON THE JOB MUST BE CSA APPROVED, LISTED AND INSTALLED AS PER MANUFACTURE LATEST REQUIREMENTS AND DATA.
- ALL FINISHES AND STRUCTURAL COMPONENTS SPECIFIED BY THE ARCHITECT, OWNER OR REPRESENTATIVE OF CORRESPONDING SUPPORT MEMBERS MUST BE TEMPORARILY PROTECTED FOR THE DURATION OF THE WORK.
- CONTRACTOR RETAINING ANY PART OF THE CONSTRUCTION AND SCOPY OF WORK OR ANY OF THE DRAWINGS SHALL HAVE A NUMBER OF PROOF FILE (15) FILED WITH THE LOCAL BUILDING DEPARTMENT IN THE SAME CITY.
- DO NOT START CONSTRUCTION UNTIL BUILDING PERMIT IS OBTAINED.

**JOSEPH KOSTANTIN ARCHITECT**  
 32 CHEFFSWOOD SQ.  
 TORONTO, ON M1W 3J7  
 T: 416.508.0558  
 JKOSTANTIN@HOTMAIL.COM

**CHURCH JESUS THE KING**  
 1 LYNDBURST DRIVE, MARKHAM ON  
 DRAWING TITLE: **BUILDING ELEVATIONS EAST AND WEST**  
 PROJECT DATE: JAN.15, 2017  
 ISSUED: NOV 29, 2021  
 DRAWING NO. **A202**

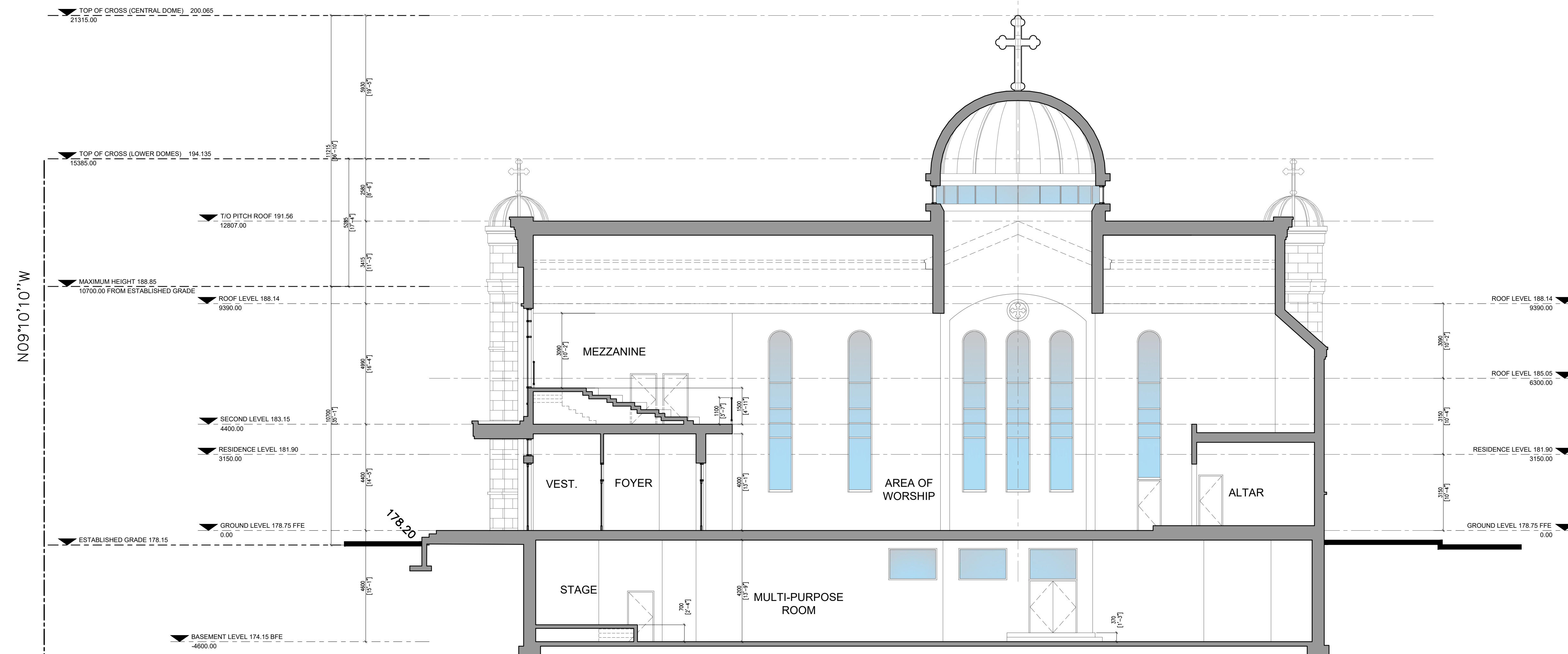

1 BUILDING SECTION A-A  
A301 SCALE: 1:100

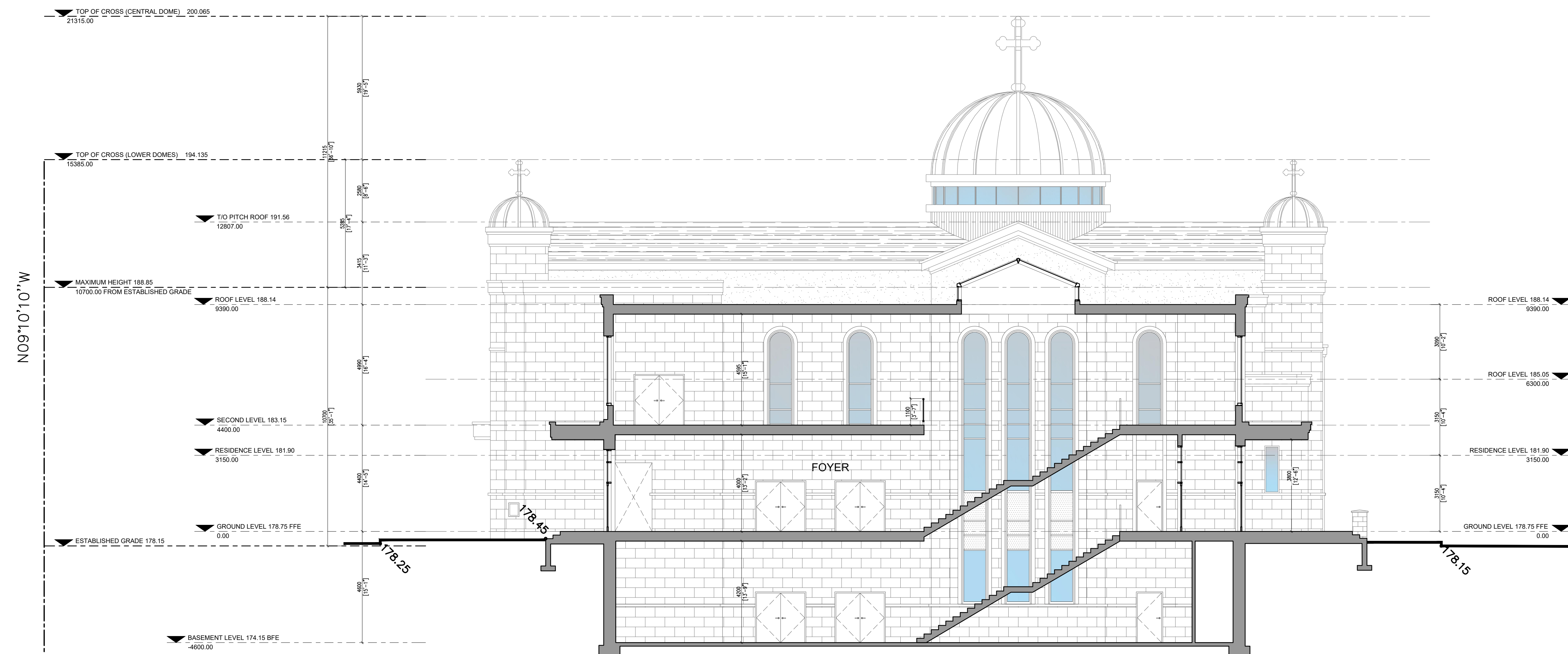
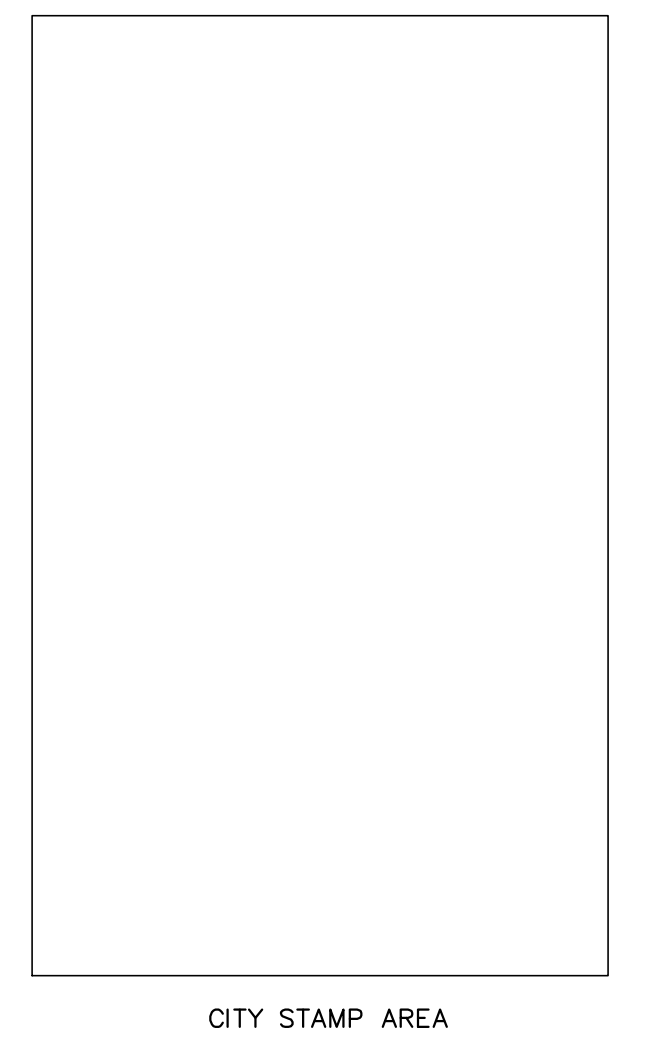

2 BUILDING SECTION B-B  
A301 SCALE: 1:100

LESLIE STREET

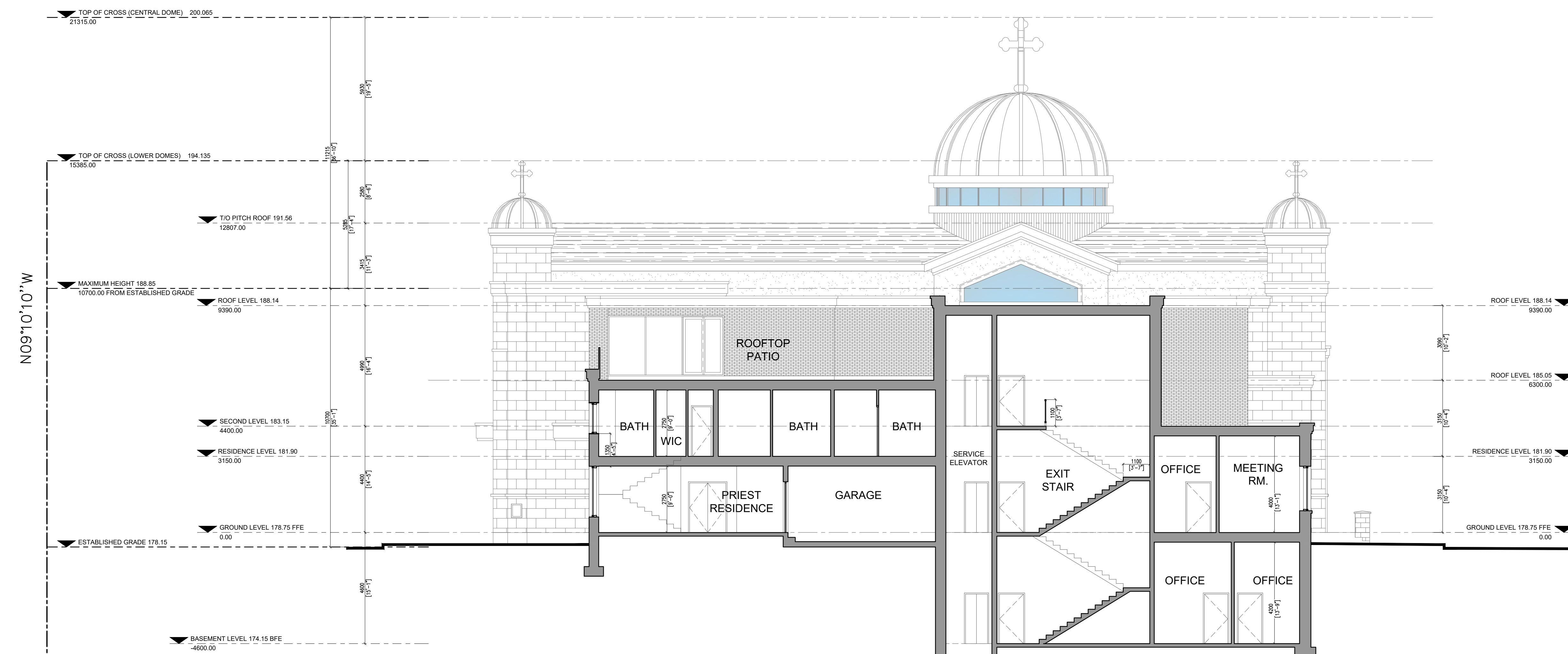

3 BUILDING SECTION C-C  
A301 SCALE: 1:100

LESLIE STREET

ISSUED FOR SPA NOV.29.21

- ALL DRAWINGS AND SPECIFICATIONS ARE THE PROPERTY OF JOSEPH KOSTANTIN ARCHITECT AND MAY NOT BE REPRODUCED WITHOUT WRITTEN CONSENT.
- CONTRACTOR WILL CHECK AND VERIFY ALL DIMENSIONS AND CHECK ALL CONDITIONS ON THE JOB BEFORE PROCEEDING WITH WORK.
- PERMITS MUST BE OBTAINED.
- ALL CONSTRUCTION, REPAIR, INSTALLATION AND MATERIALS MUST BE CONDUCTED IN CONFORMANCE WITH THE REQUIREMENTS OF THE ONTARIO BUILDING CODE AND AUTHORIZED VARIATION RESTRICTIONS.
- ALL NEW MATERIALS AND SYSTEMS USED ON THE JOB MUST BE CSA APPROVED, LISTED AND INSTALLED AS PER MANUFACTURE LATEST REQUIREMENTS AND DATA.
- NO FINISHES AND STRUCTURAL COMPONENTS SPECIFIED BY THE ARCHITECT, EXCEPT BY REPLACEMENT OF CORRESPONDING SUPPORT MEMBERS MUST BE TEMPORARILY SUPPORTED FOR THE DURATION OF THE WORK.
- CONTRACTOR SHALL BE PART OF THE CONSTRUCTION AND SCOPED OF WORK AS SHOWN ON DRAWINGS, SHALL HAVE A NUMBER OF PROPOSAL FILED WITH CONTRACTS OFFICE APPROVED BY THE OWNER.
- DO NOT START CONSTRUCTION UNTIL BUILDING PERMIT IS OBTAINED.

**JOSEPH KOSTANTIN ARCHITECT**  
 32 CHEFFSWOOD SQ.  
 TORONTO, ON M1W 3J7  
 416.508.6554  
 JKOSTANTIN@HOTMAIL.COM

**CHURCH JESUS THE KING**  
 1 LYNDBURST DRIVE, MARKHAM ON  
 DRAWING TITLE: BUILDING SECTIONS A, B & C  
 PROJECT DATE: JAN.15, 2017  
 ISSUED: NOV 29, 2021  
 DRAWING NO. A301

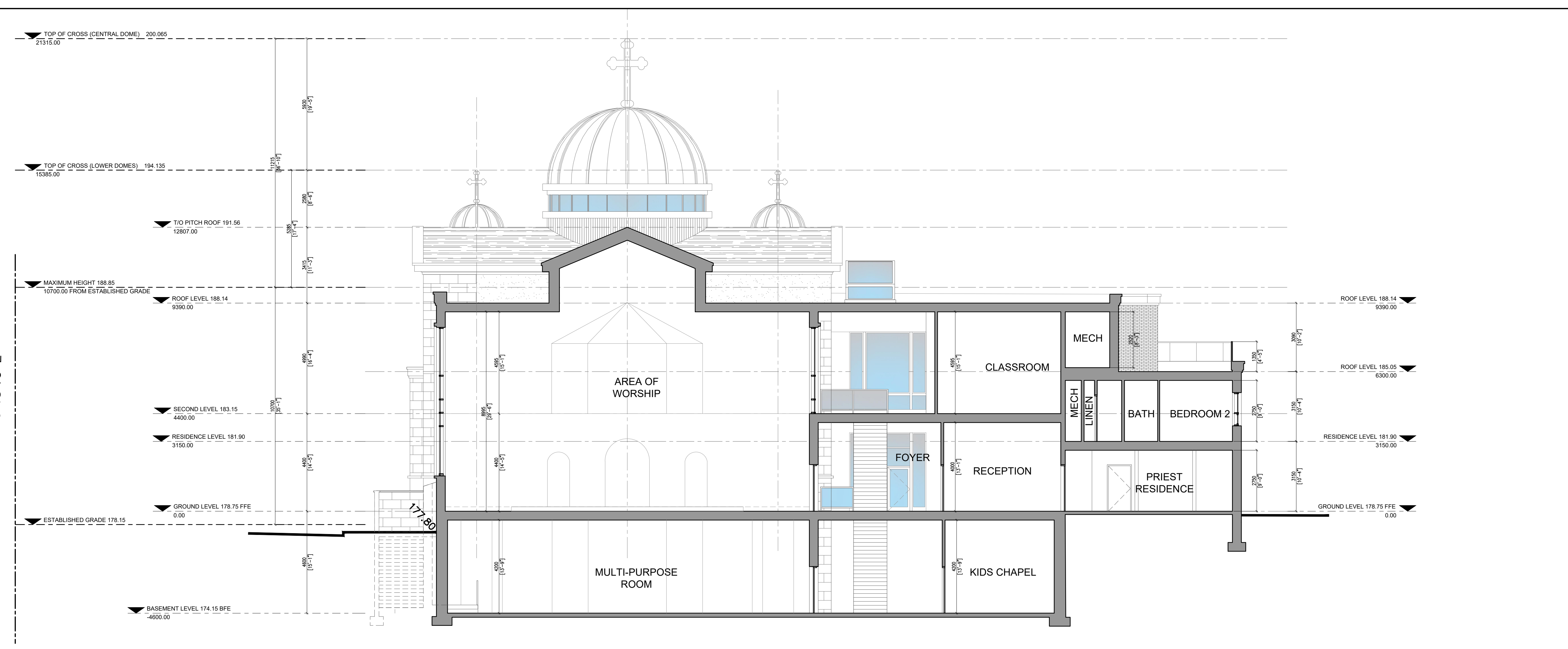

1 BUILDING SECTION D-D  
A302 SCALE: 1:100

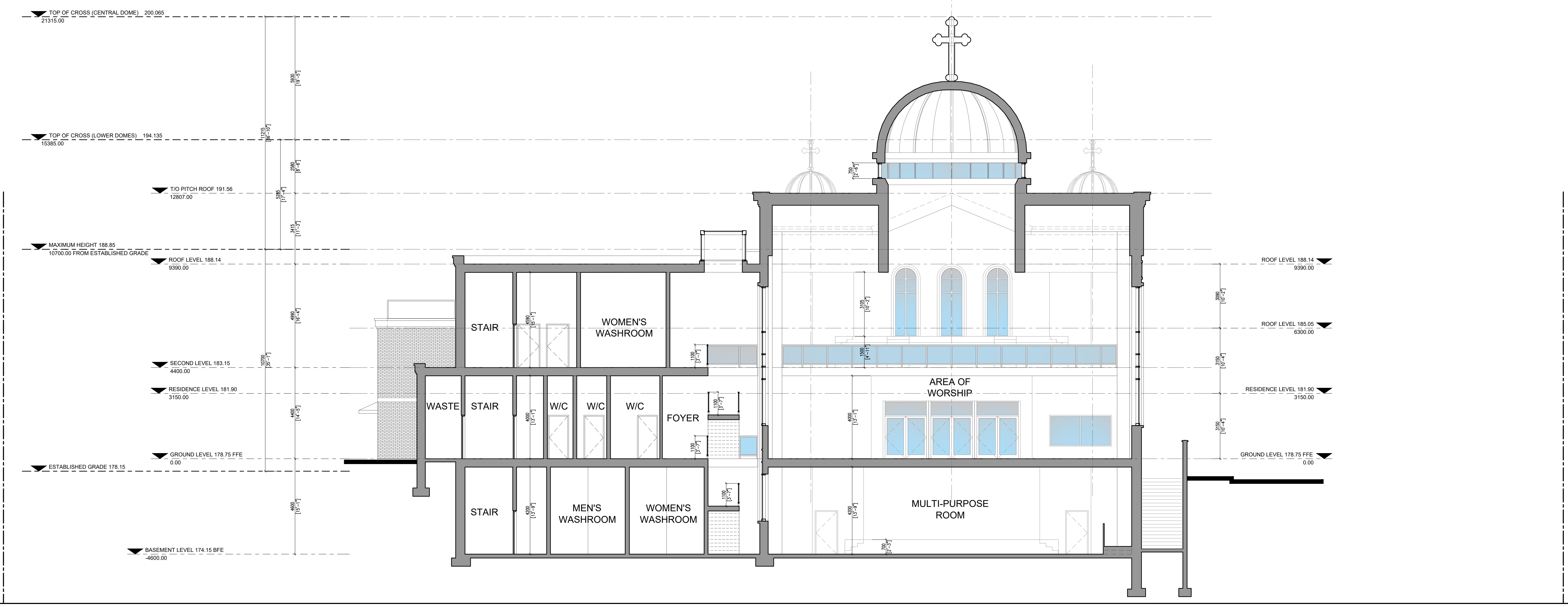

2 BUILDING SECTION E-E  
A302 SCALE: 1:100

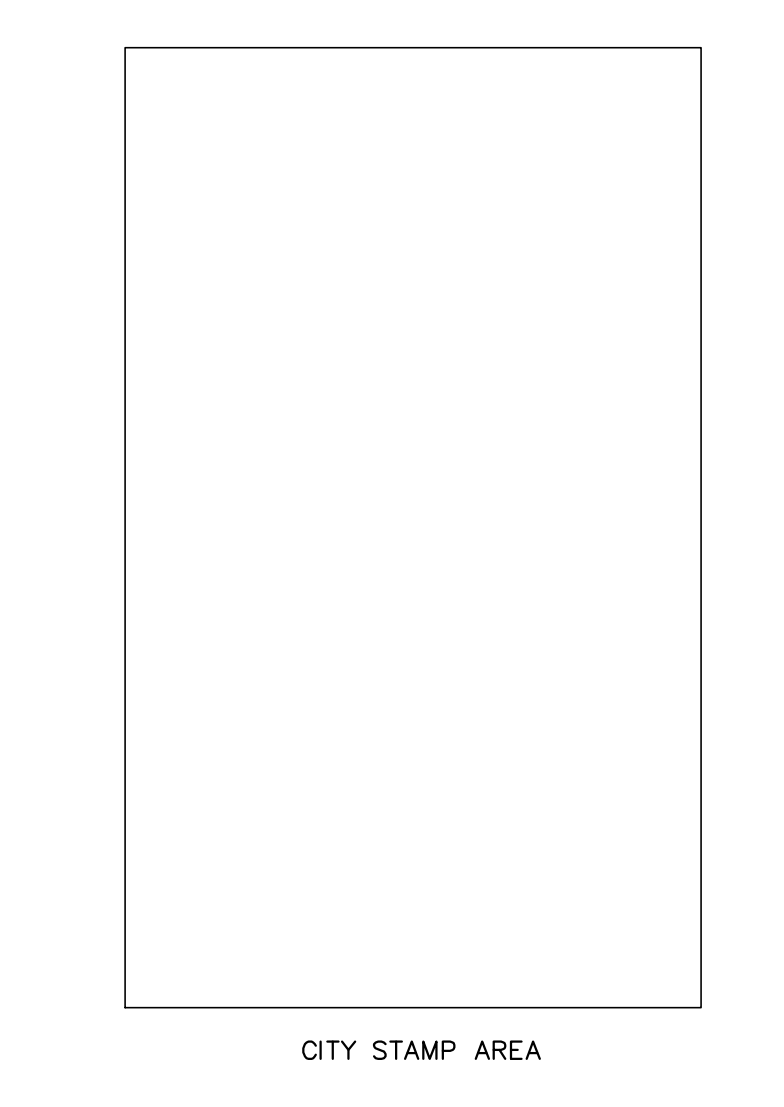

1 BUILDING SECTION D-D  
A302 SCALE: 1:100

2 BUILDING SECTION E-E  
A302 SCALE: 1:100

ISSUED FOR SPA NOV.29.21

- ALL DRAWINGS AND SPECIFICATIONS ARE THE PROPERTY OF JOSEPH KOSTANTIN ARCHITECT AND MAY NOT BE REPRODUCED WITHOUT WRITTEN CONSENT.
- CONTRACTOR WILL CHECK AND VERIFY ALL DIMENSIONS AND CHECK ALL CONDITIONS ON THE JOB BEFORE PROCEEDING WITH WORK.
- FINISHES NOT TO BE SPECIFIED.
- ALL CONSTRUCTION, REPAIR, INSTALLATION AND MATERIALS MUST BE CONDUCTED IN CONFORMANCE WITH THE REQUIREMENTS OF THE CANADIAN BUILDING CODE AND AUTHORIZED VARIATIONS THEREOF.
- ALL NEW MATERIALS AND SYSTEMS USED ON THE JOB MUST BE CSA APPROVED, LISTED AND INSTALLED AS PER MANUFACTURE LATEST REQUIREMENTS AND GUIDES.
- ALL FINISHES AND STRUCTURAL COMPONENTS SPECIFIED BY THE DRAWING, SCOPE OF REPRESENTATIVE OF CORRESPONDING SUPPORT MEMBERS MUST BE TEMPORARILY SUPPORTED FOR THE DURATION OF THE WORK.
- CONTRACTOR RETAINING ANY PART OF THE CONSTRUCTION AND SCOPE OF WORK AS NOT THE CONTRACTOR SHALL NOTIFY THE NUMBER OF PERSONS FROM THE FIELD CONTROL CHAIN OF CUSTODY IN THE SAME MANNER.
- DO NOT START CONSTRUCTION UNTIL BUILDING PERMIT IS OBTAINED.

JOSEPH KOSTANTIN ARCHITECT  
32 CHEFSWOOD SQ.  
TORONTO, ON M1W 3J7  
1-416-508-0554  
JKOSTANTIN@HOTMAIL.COM

CHURCH JESUS THE KING  
1 LINDHURST DRIVE, MARKHAM ON  
DRAWING TITLE  
BUILDING SECTIONS  
D & E  
PROJECT DATE: JAN.15, 2017  
ISSUED: NOV 29, 2021  
DRAWING NO. A302





CITY STAMP AREA

ISSUED FOR SPA NOV.29.21

- ALL DRAWINGS AND SPECIFICATIONS ARE THE PROPERTY OF JOSEPH KOSTANTIN ARCHITECT AND MAY NOT BE REPRODUCED WITHOUT WRITTEN CONSENT.
- CONTRACTOR WILL CHECK AND VERIFY ALL DIMENSIONS AND CHECK ALL CONDITIONS ON THE JOB BEFORE BEGINNING ANY WORK.
- DRAWINGS NOT TO BE SCALE.
- ALL CONSTRUCTION, REPAIR, INSTALLATION AND MATERIALS MUST BE CONDUCTED IN CONFORMANCE WITH THE REQUIREMENTS OF THE ONTARIO BUILDING CODE AND AUTHORIZED MUNICIPAL ORDINANCES.
- ALL NEW MATERIALS AND SYSTEMS USED ON THE JOB MUST BE CSA APPROVED, LISTED AND INSTALLED AS PER MANUFACTURE LATEST REQUIREMENTS AND DATA.
- ALL FINISHES AND STRUCTURAL COMPONENTS SPECIFIED BY THE OWNER, SCOPE OF REPLACEMENT OF CORRESPONDING SUPPORT MEMBERS MUST BE TEMPORARILY SUPPORTED THROUGHOUT THE CONSTRUCTION AND SCOPY OF WORK.
- ALL THE CONTRACTOR SHALL HAVE A NUMBER OF PERSONS THAT ITS FIELD OFFICIALS QUALIFY PERSONNEL IN THE SAME FIELD.
- CONTRACTOR SHALL BE PART OF THE CONSTRUCTION AND SCOPY OF WORK.
- ALL THE CONTRACTOR SHALL HAVE A NUMBER OF PERSONS THAT ITS FIELD OFFICIALS QUALIFY PERSONNEL IN THE SAME FIELD.
- DO NOT START CONSTRUCTION UNTIL BUILDING PERMIT IS OBTAINED.

**JOSEPH KOSTANTIN ARCHITECT**  
 32 CHEFFSWOOD SQ.  
 TORONTO, ON M1W 3J7  
 T: 416.508.0558  
 JKOSTANTIN@HOTMAIL.COM

**CHURCH JESUS THE KING**  
 1 LYNDBURST DRIVE, MARKHAM ON  
 DRAWING TITLE: **BUILDING MASSING STUDY**  
 PROJECT DATE: JAN 15, 2017  
 ISSUED: NOV 29, 2021  
 DRAWING NO. **A103**

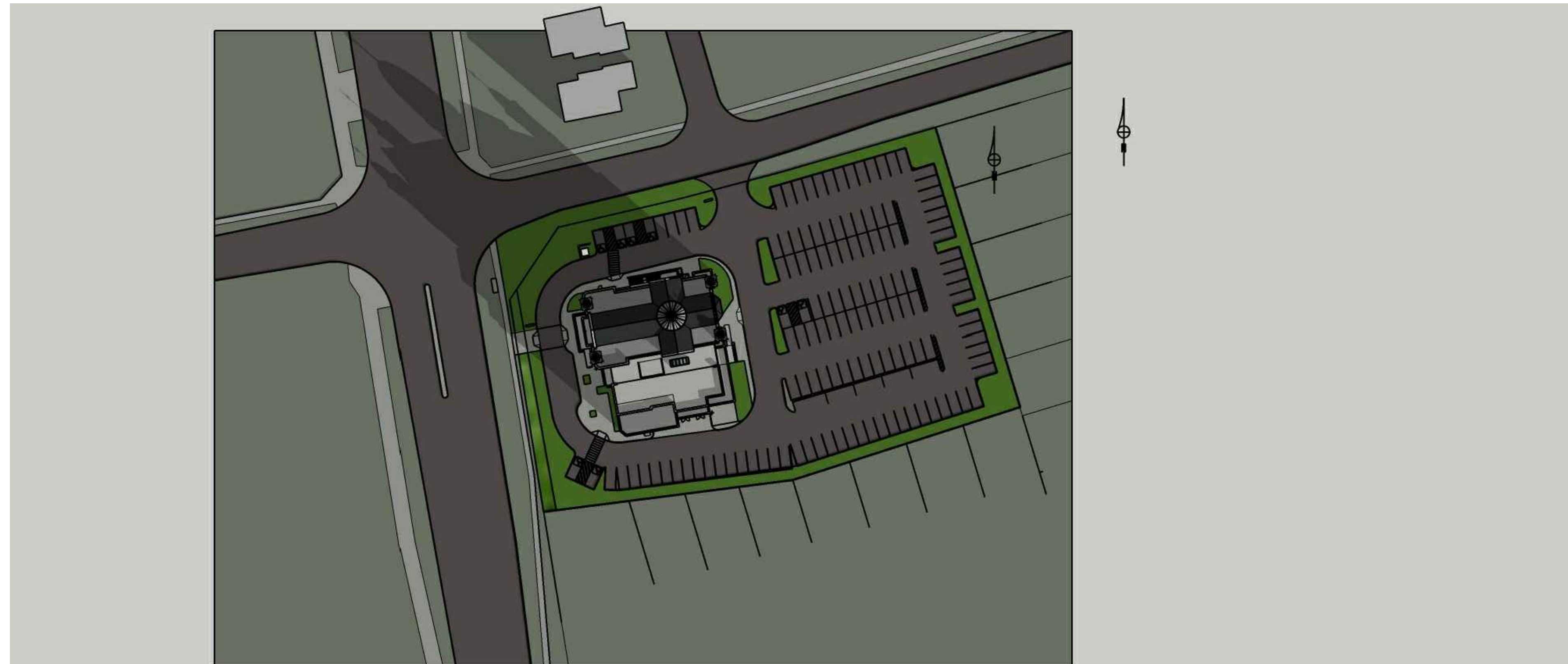

JANUARY 21 - 9 AM

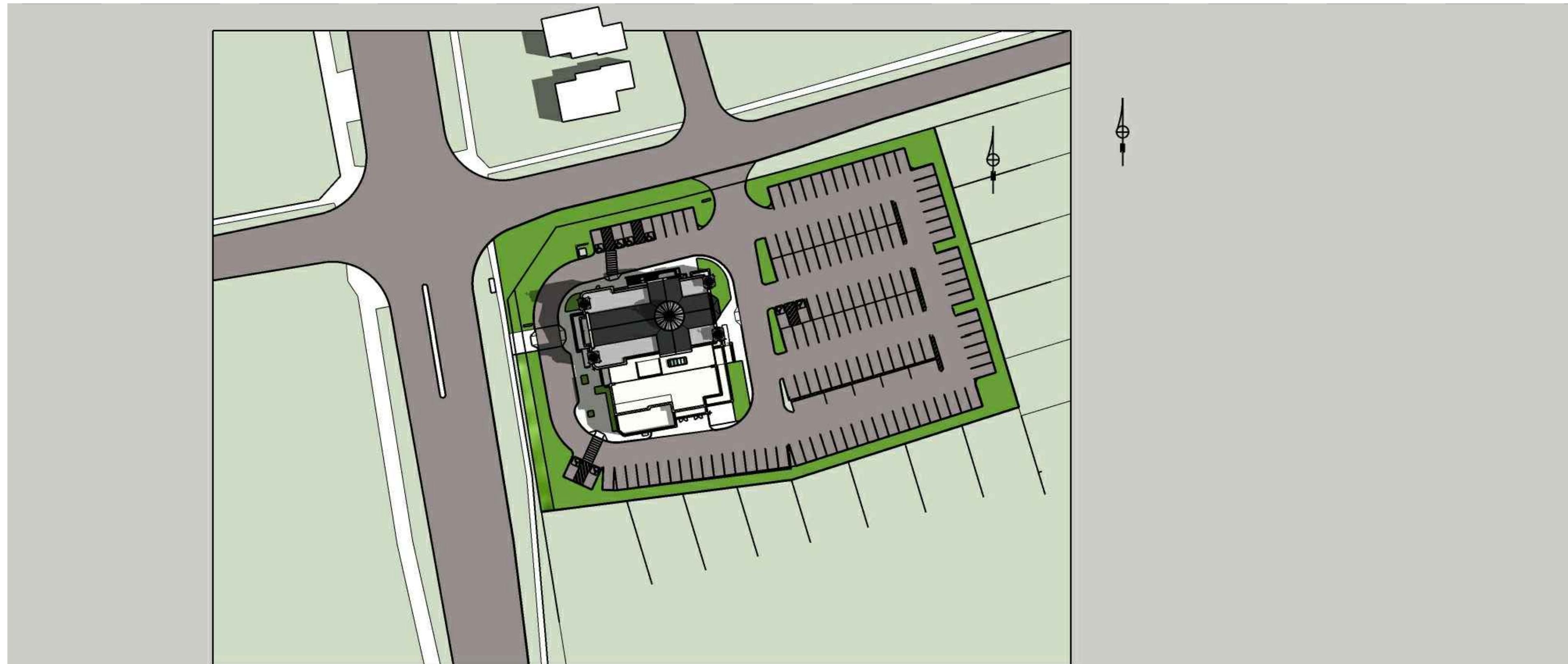

JUNE 21 - 9 AM

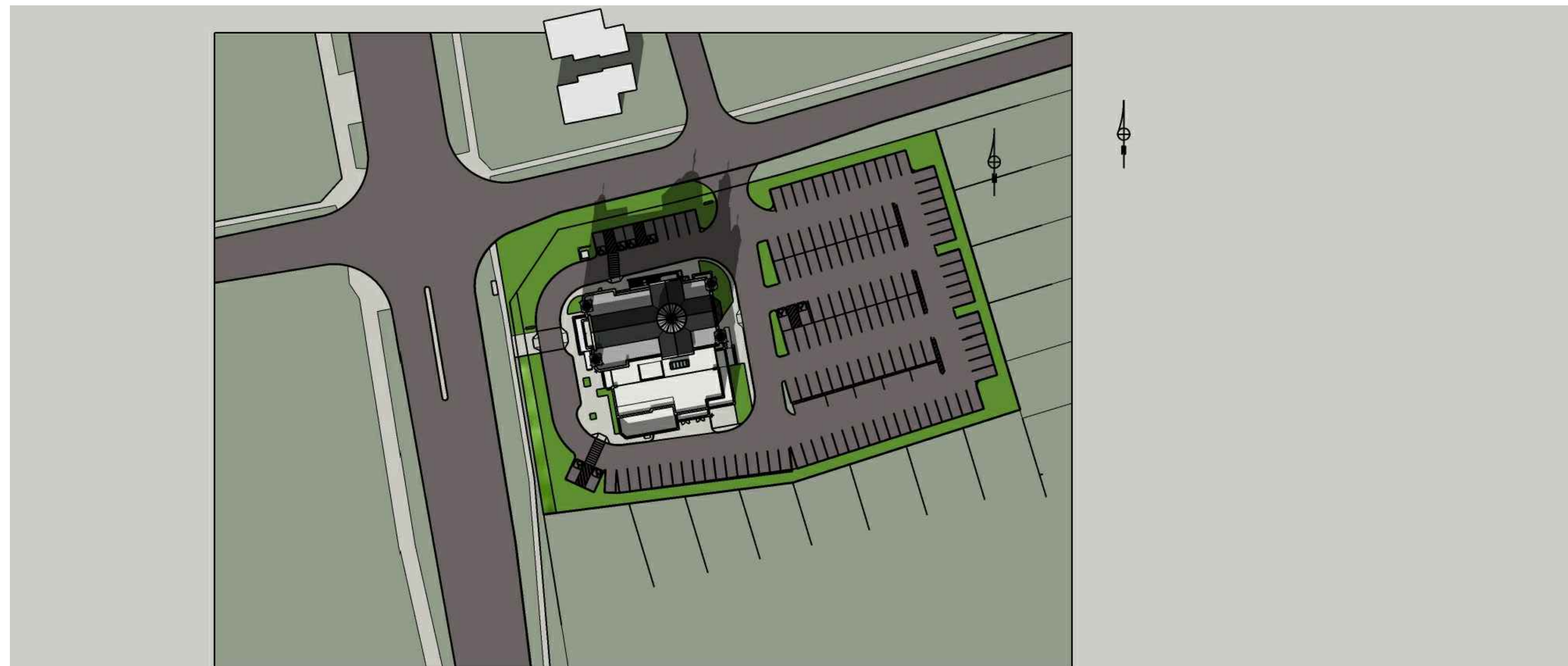

JANUARY 21 - 1 PM

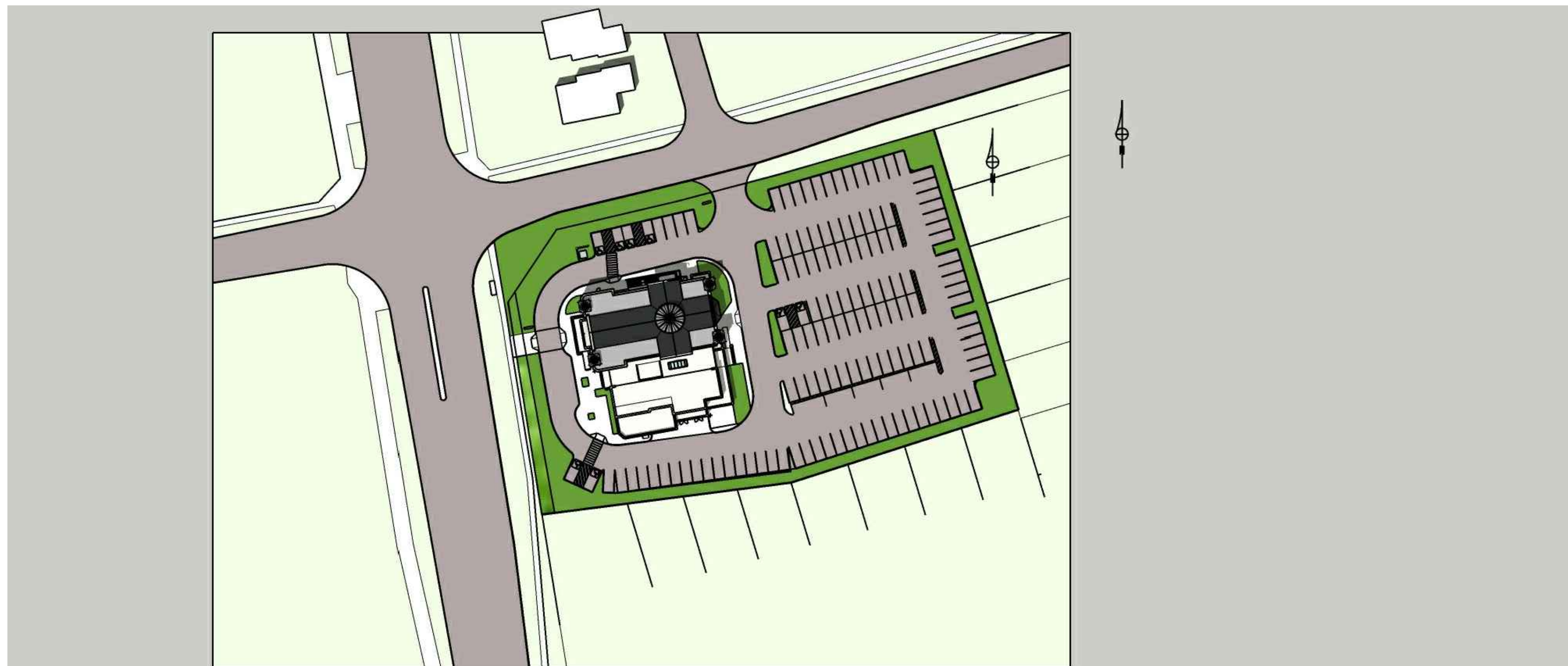

JUNE 21 - 1 PM

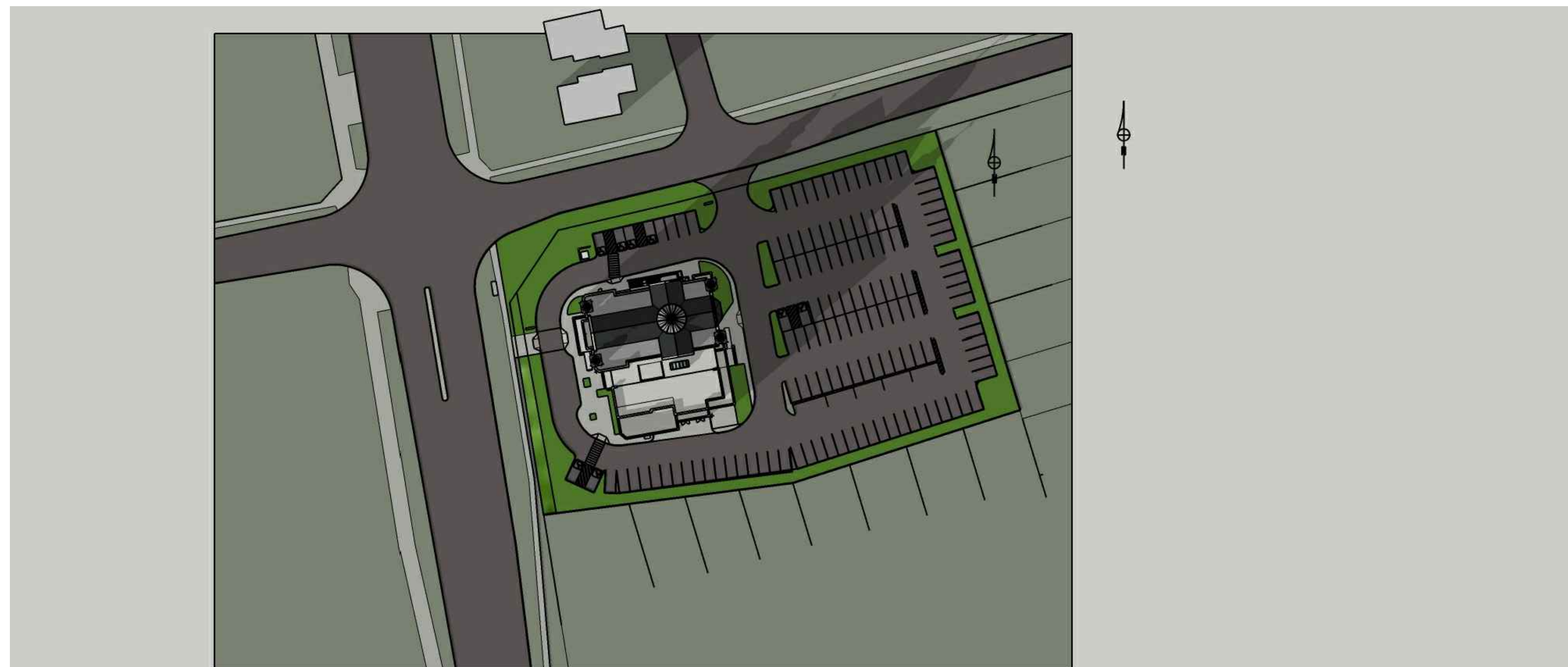

JANUARY 21 - 4 PM

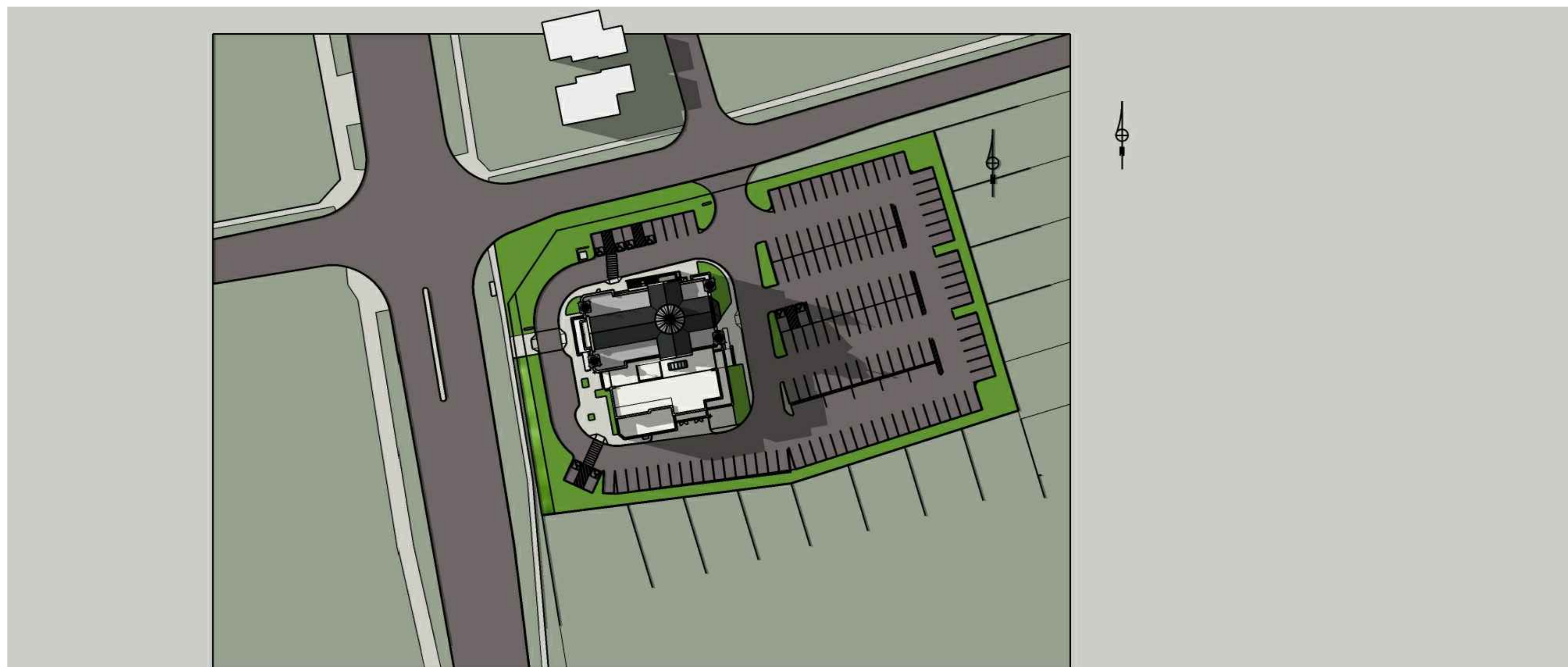

JUNE 21 - 6 PM



CITY STAMP AREA

ISSUED FOR SPA NOV.29.21

- ALL DRAWINGS AND SPECIFICATIONS ARE THE PROPERTY OF JOSEPH KOSTANTIN ARCHITECT AND MAY NOT BE REPRODUCED WITHOUT WRITTEN CONSENT.
- CONTRACTOR WILL CHECK AND VERIFY ALL DIMENSIONS AND CHECK ALL CONDITIONS ON THE SITE BEFORE BEGINNING ANY WORK.
- RENDERING NOT TO BE SCALED.
- ALL CONSTRUCTION, REPAIR, INSTALLATION AND MATERIALS MUST BE CONDUCTED IN CONFORMANCE WITH THE REQUIREMENTS OF THE ONTARIO BUILDING CODE AND AUTHORIZED REGULATIONS.
- ALL NEW MATERIALS AND SYSTEMS USED ON THE JOB MUST BE CSA APPROVED, LISTED AND INSTALLED AS PER MANUFACTURE LATEST REQUIREMENTS AND DATA.
- ALL FINISHES AND STRUCTURAL COMPONENTS SPECIFIED BY THE RENDERING, SCOPE OF REPLACEMENT OF CORRESPONDING SUPPORT MEMBERS MUST BE TEMPORARILY SUPPORTED THROUGHOUT THE CONSTRUCTION AND SCOPE OF WORK.
- ALL WORK TO BE COMPLETED WITHIN THE NUMBER OF WORKING HOURS PERMITTED BY THE LOCAL MUNICIPALITY AND/OR PROVINCE.
- DO NOT START CONSTRUCTION UNTIL BUILDING PERMIT IS OBTAINED.

**JOSEPH KOSTANTIN ARCHITECT**  
 32 CHEFFSWOOD SQ.  
 TORONTO, ON M1W 3J7  
 T: 416.508.6559  
 JKOSTANTIN@HOTMAIL.COM

**CHURCH JESUS THE KING**  
 1 LYNDBURST DRIVE, MARKHAM ON

DRAWING TITLE:  
**SHADOW STUDY**

PROJECT DATE: JAN 15, 2017

ISSUED: NOV 29, 2021

DRAWING NO. A104