



**NOTES**

1. This drawing to be read in conjunction with all other drawings comprising the complete set of approved drawings for this development.
2. All roads have been designed to meet the Canadian Highway Bridge Code, CAN/CSA S6 and will be surfaced in order to be accessible under all climate conditions.
3. For Landscaping, refer to landscape drawings.
4. For proposed grading, refer to landscape/grading drawings.
5. All perimeter existing information indicated taken from survey.
6. All work to be done in conformance with the 2012 Ontario Building Code (O.B.C., as amended).
7. Building permit issuance shall be subject to the building permit drawings not being in contravention with these approved plans and drawings including, but not limited to, the exterior design of the building and exterior building materials.

THIS DRAWING, AS AN INSTRUMENT OF SERVICE, IS PROVIDED BY AND IS THE PROPERTY OF GRAZIANI-CORAZZA ARCHITECTS INC. THE CONTRACTOR MUST VERIFY AND ACCEPT RESPONSIBILITY FOR ALL DIMENSIONS AND CONDITIONS ON SITE AND MUST NOTIFY GRAZIANI-CORAZZA ARCHITECTS INC. OF ANY VARIATIONS FROM THE SUPPLIED INFORMATION. GRAZIANI-CORAZZA ARCHITECTS INC. IS NOT RESPONSIBLE FOR THE ACCURACY OF SURVEY, STRUCTURAL, MECHANICAL, ELECTRICAL, AND OTHER ENGINEERING INFORMATION SHOWN ON THIS DRAWING. REFER TO THE APPROPRIATE ENGINEERING DRAWINGS BEFORE PROCEEDING WITH THE WORK. CONSTRUCTION MUST CONFORM TO ALL APPLICABLE CODES AND REQUIREMENTS OF THE AUTHORITIES HAVING JURISDICTION, UNLESS OTHERWISE NOTED. NO INVESTIGATION HAS BEEN UNDERTAKEN OR REPORTED ON BY THIS OFFICE IN REGARD TO THE ENVIRONMENTAL CONDITION OF THIS SITE.

THIS DRAWING IS NOT TO BE SCALED. ALL ARCHITECTURAL SYMBOLS INDICATED ON THIS DRAWING ARE GRAPHIC REPRESENTATIONS ONLY.

CONDITIONS FOR ELECTRONIC INFORMATION TRANSFER:

ELECTRONIC INFORMATION IS SUPPLIED TO THE OTHER ASSOCIATED FIRMS TO ASSIST THEM IN THE EXECUTION OF THEIR WORK. REVIEW. THE RECEIVING FIRMS MUST DETERMINE THE COMPLETENESS / APPROPRIATENESS / RELEVANCE OF THE INFORMATION IN RESPECT TO THEIR PARTICULAR RESPONSIBILITY.

- GRAZIANI-CORAZZA ARCHITECTS INC. SHALL NOT BE RESPONSIBLE FOR:
1. ERRORS, OMISSIONS, INCOMPLETENESS DUE TO LOSS OF INFORMATION IN WHOLE OR PART WHEN INFORMATION IS TRANSFERRED.
  2. TRANSMISSION OF ANY VIRUS OR DAMAGE TO THE RECEIVING ELECTRONIC SYSTEM WHEN INFORMATION IS TRANSFERRED.

- |     |             |                                       |      |
|-----|-------------|---------------------------------------|------|
| 01. | NOV.27.2019 | issued for PAC meeting                |      |
| 02. | FEB.07.2020 | issued for SPA submission             | E.C. |
| 03. | FEB.27.2020 | issued for Zoning Review              |      |
| 04. | OCT.28.2020 | issued for Preliminary Project Review |      |
| 05. | DEC.08.2020 | issued for CoA submission             | E.C. |

**SURVEY INFORMATION**

BOUNDARY AND TOPOGRAPHIC SURVEY OF  
PART OF LOT 4  
CONCESSION 3  
TOWN OF MARKHAM  
REGIONAL MUNICIPALITY OF YORK

KCRMAR  
1137 Centre Street  
Thornhill, ON L4J 3M6  
Tel: (905)738-0053  
Fax: (905)738-9221  
Website: www.krcmar.ca

**KEYPLAN**

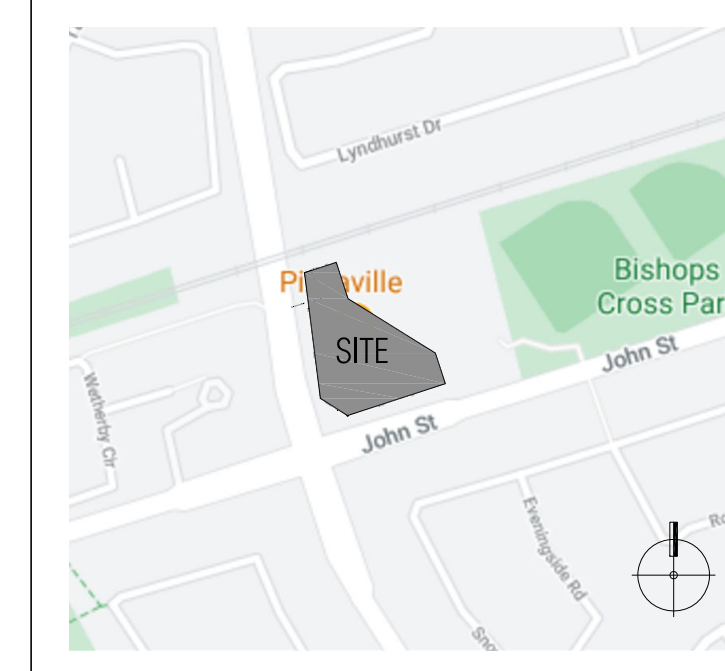

**LIST OF DRAWINGS**

A101	CONTEXT PLAN	1:800
A102	SITE PLAN & STATISTICS	1:300
A201	UNDERGROUND PLAN	1:600
A301	GROUND FLOOR PLAN	1:300
A302	2ND - 11TH FLOOR PLAN	1:600
A303	12TH - 28TH FLOOR PLAN	1:600
A304	MECHANICAL PENTHOUSE & ROOF PLAN	1:600
A401	EAST & SOUTH ELEVATION	1:300
A402	WEST & NORTH ELEVATION	1:300
A501	WEST SECTION	1:300
A502	SOUTH SECTION	1:300
A503	NORTH SECTION	1:300

issued for revisions

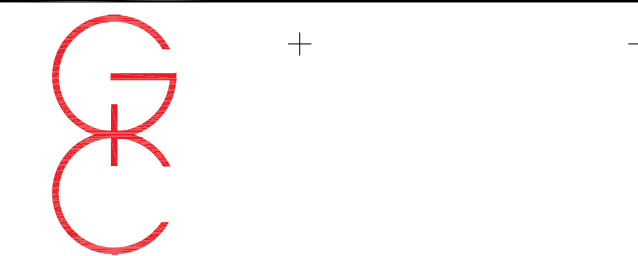

**GRAZIANI  
CORAZZA  
ARCHITECTS**  
1320 SHAWNEE DRIVE, SUITE 109 MARKHAM, ONTARIO L3R 9V9  
T.905.795.2844 WWW.GC-ARCHITECTS.COM

PROPOSED MIXED USE DEVELOPMENT

**2300 John Street**

MARKHAM	Primont Homes	ONTARIO
PROJECT ARCHITECT:	E.CORAZZA	
ASSISTANT DESIGNER:	L.WONG	
DRAWN BY:	L.WONG/J.ABBAS/J.OH/S.SAMAREH	
CHECKED BY:	D.BIASE	
PLOT DATE:	AUG.24.2021	
JOB #	1751.19	

**CONTEXT PLAN**



TITLEBLOCK SIZE: 610 x 950





PIN 03009-0659  
PART 2, PLAN 65R-3732

THIS DRAWING, AS AN INSTRUMENT OF SERVICE, IS PROVIDED BY AND IS THE PROPERTY OF GRAZIANI-CORAZZA ARCHITECTS INC. THE CONTRACTOR MUST VERIFY AND ACCEPT RESPONSIBILITY FOR ALL DIMENSIONS AND CONDITIONS ON SITE AND MUST NOTIFY GRAZIANI-CORAZZA ARCHITECTS INC. OF ANY VARIATIONS FROM THE SUPPLIED INFORMATION. GRAZIANI-CORAZZA ARCHITECTS INC. IS NOT RESPONSIBLE FOR THE ACCURACY OF SURVEY, STRUCTURAL, MECHANICAL, ELECTRICAL, AND OTHER ENGINEERING INFORMATION SHOWN ON THIS DRAWING. REFER TO THE APPROPRIATE ENGINEERING DRAWINGS BEFORE PROCEEDING WITH THE WORK. CONSTRUCTION MUST CONFORM TO ALL APPLICABLE CODES AND REQUIREMENTS OF THE AUTHORITIES HAVING JURISDICTION, UNLESS OTHERWISE NOTED. NO INVESTIGATION HAS BEEN UNDERTAKEN OR REPORTED ON BY THIS OFFICE IN REGARD TO THE ENVIRONMENTAL CONDITION OF THIS SITE.

THIS DRAWING IS NOT TO BE SCALED. ALL ARCHITECTURAL SYMBOLS INDICATED ON THIS DRAWING ARE GRAPHIC REPRESENTATIONS ONLY.

CONDITIONS FOR ELECTRONIC INFORMATION TRANSFER:

ELECTRONIC INFORMATION IS SUPPLIED TO THE OTHER ASSOCIATED FIRMS TO ASSIST THEM IN THE EXECUTION OF THEIR WORK. REVIEW. THE RECEIVING FIRMS MUST DETERMINE THE COMPLETENESS / APPROPRIATENESS / RELEVANCE OF THE INFORMATION IN RESPECT TO THEIR PARTICULAR RESPONSIBILITY.

GRAZIANI-CORAZZA ARCHITECTS INC. SHALL NOT BE RESPONSIBLE FOR:

1. ERRORS, OMISSIONS, INCOMPLETENESS DUE TO LOSS OF INFORMATION IN WHOLE OR PART WHEN INFORMATION IS TRANSFERRED.
2. TRANSMISSION OF ANY VIRUS OR DAMAGE TO THE RECEIVING ELECTRONIC SYSTEM WHEN INFORMATION IS TRANSFERRED.

- 01. NOV.27.2019 issued for PAC meeting
- 02. FEB.07.2020 issued for SPA submission E.C.
- 03. FEB.27.2020 issued for Zoning Review
- 04. OCT.28.2020 issued for Preliminary Project Review
- 05. DEC.08.2020 issued for CoA submission E.C.

issued for revisions

**GRAZIANI  
CORAZZA  
ARCHITECTS**

1320 SHAWANSH DRIVE, SUITE 109 MISSISSAUGA, ONTARIO L4W 1C3  
T.905.795.2844 F.905.795.2844 WWW.GC-ARCHITECTS.COM

PROPOSED MIXED USE DEVELOPMENT  
**2300 John Street**

MARKHAM	Primont Homes	ONTARIO
PROJECT ARCHITECT:	E. CORAZZA	
ASSISTANT DESIGNER:	L. WONG	
DRAWN BY:	L. WONG / J. LABBAS / J. OH / S. SAMAREH	
CHECKED BY:	D. BIASE	
PLOT DATE:	AUG. 24. 2021	
JOB #:	1751.19	

**SITE PLAN & STATISTICS**

1:300 A102

TITLE BLOCK SIZE: 610 x 950



THIS DRAWING, AS AN INSTRUMENT OF SERVICE, IS PROVIDED BY AND IS THE PROPERTY OF GRAZIANI-CORAZZA ARCHITECTS INC. THE CONTRACTOR MUST VERIFY AND ACCEPT RESPONSIBILITY FOR ALL DIMENSIONS AND CONDITIONS ON SITE AND MUST NOTIFY GRAZIANI-CORAZZA ARCHITECTS INC. OF ANY VARIATIONS FROM THE SUPPLIED INFORMATION. GRAZIANI-CORAZZA ARCHITECTS INC. IS NOT RESPONSIBLE FOR THE ACCURACY OF SURVEY, STRUCTURAL, MECHANICAL, ELECTRICAL, AND OTHER ENGINEERING INFORMATION SHOWN ON THIS DRAWING. REFER TO THE APPROPRIATE ENGINEERING DRAWINGS BEFORE PROCEEDING WITH THE WORK. CONSTRUCTION MUST CONFORM TO ALL APPLICABLE CODES AND REQUIREMENTS OF THE AUTHORITIES HAVING JURISDICTION, UNLESS OTHERWISE NOTED. NO INVESTIGATION HAS BEEN UNDERTAKEN OR REPORTED ON BY THIS OFFICE IN REGARD TO THE ENVIRONMENTAL CONDITION OF THIS SITE.

THIS DRAWING IS NOT TO BE SCALED. ALL ARCHITECTURAL SYMBOLS INDICATED ON THIS DRAWING ARE GRAPHIC REPRESENTATIONS ONLY.

CONDITIONS FOR ELECTRONIC INFORMATION TRANSFER:

ELECTRONIC INFORMATION IS SUPPLIED TO THE OTHER ASSOCIATED FIRMS TO ASSIST THEM IN THE EXECUTION OF THEIR WORK / REVIEW. THE RECEIVING FIRMS MUST DETERMINE THE COMPLETENESS / APPROPRIATENESS / RELEVANCE OF THE INFORMATION IN RESPECT TO THEIR PARTICULAR RESPONSIBILITY.

GRAZIANI-CORAZZA ARCHITECTS INC. SHALL NOT BE RESPONSIBLE FOR:  
 1. ERRORS, OMISSIONS, INCOMPLETENESS DUE TO LOSS OF INFORMATION IN WHOLE OR PART WHEN INFORMATION IS TRANSFERRED.  
 2. TRANSMISSION OF ANY VIRUS OR DAMAGE TO THE RECEIVING ELECTRONIC SYSTEM WHEN INFORMATION IS TRANSFERRED.

- 01. NOV.27.2019 issued for PAC meeting
- 02. FEB.07.2020 issued for SPA submission E.C.
- 03. FEB.27.2020 issued for Zoning Review
- 04. OCT.28.2020 issued for Preliminary Project Review
- 05. DEC.08.2020 issued for CoA submission E.C.

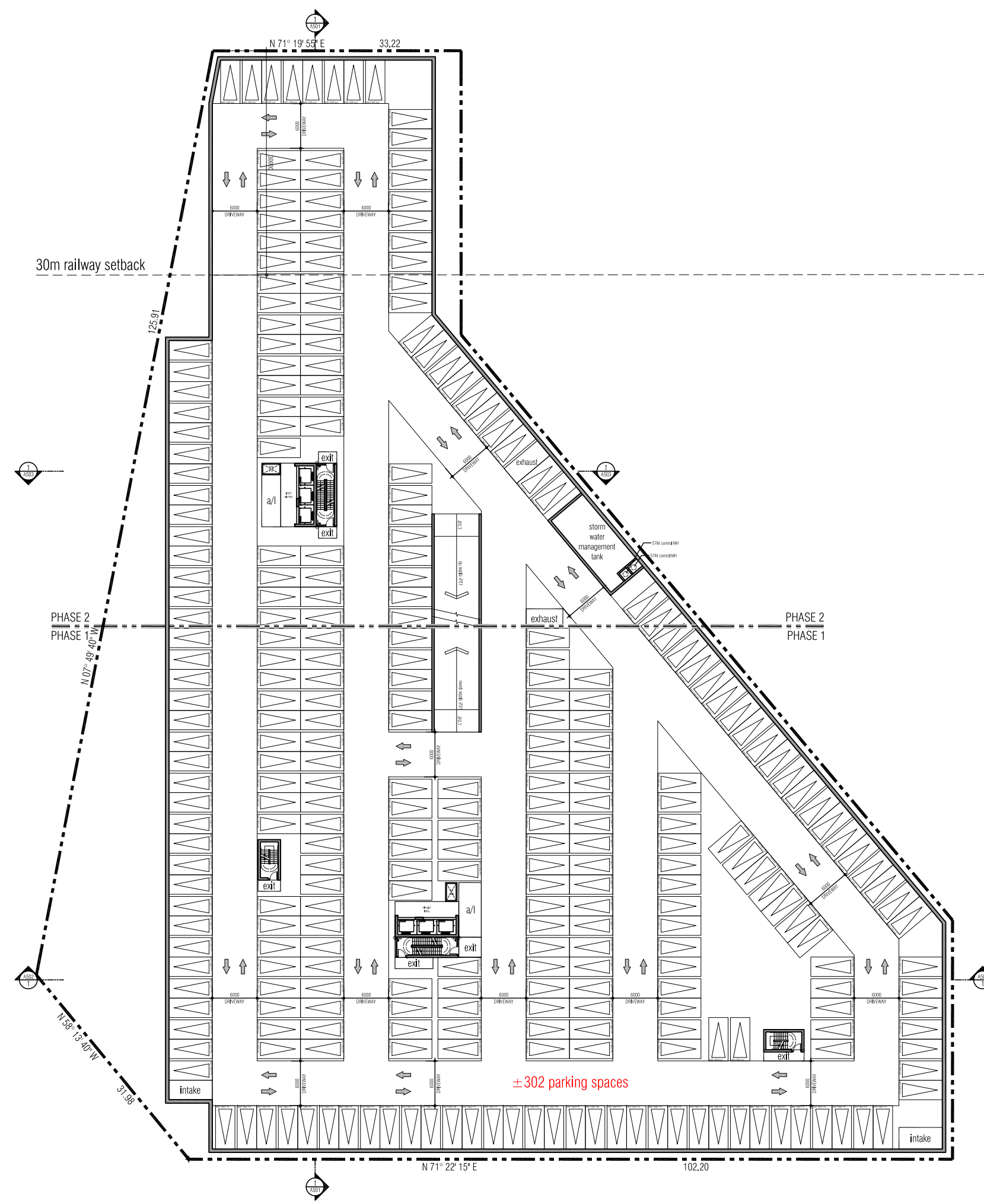

P2 UNDERGROUND PLAN **2**  
 1:600 A201

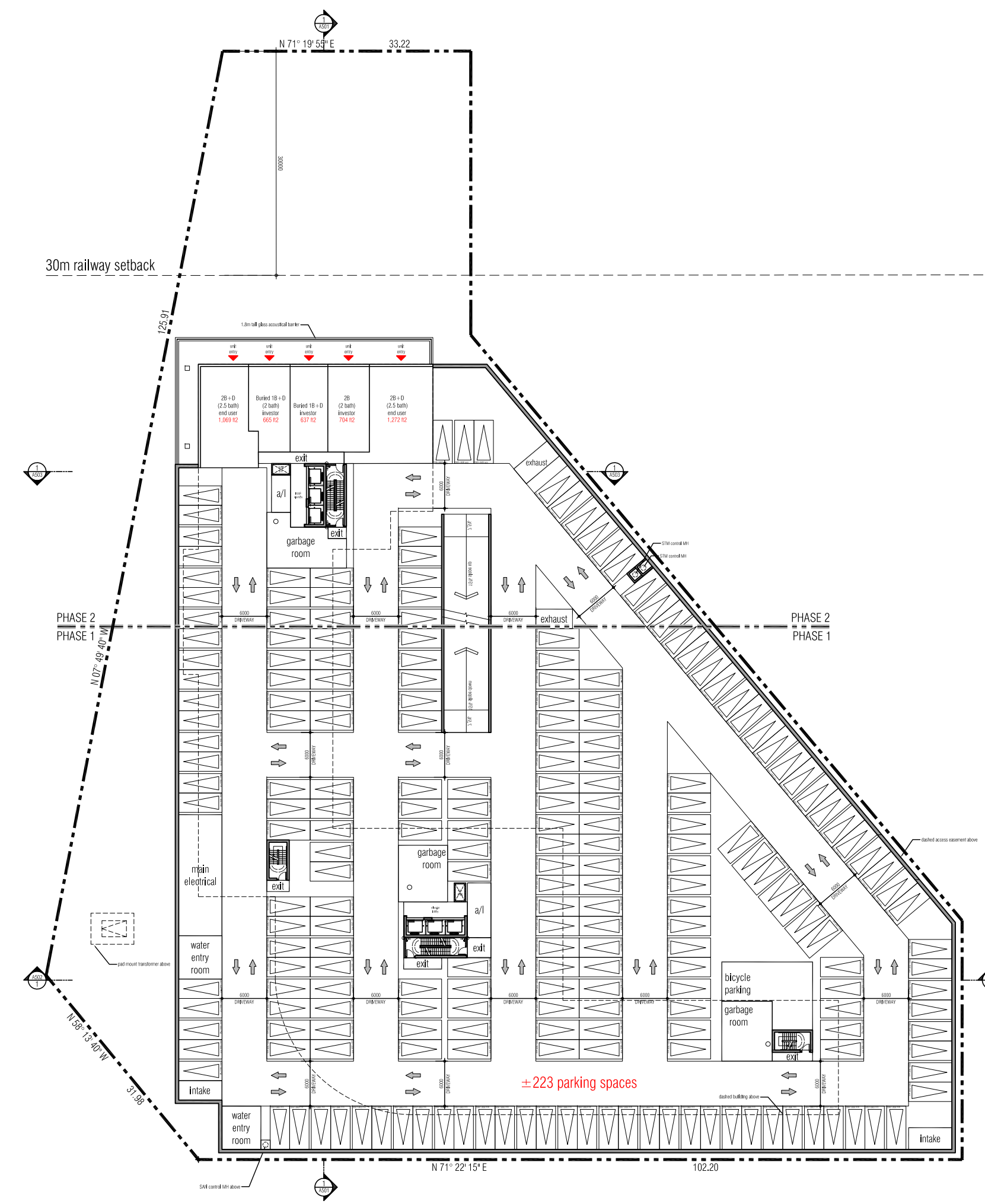

P1 UNDERGROUND PLAN **3**  
 1:600 A201

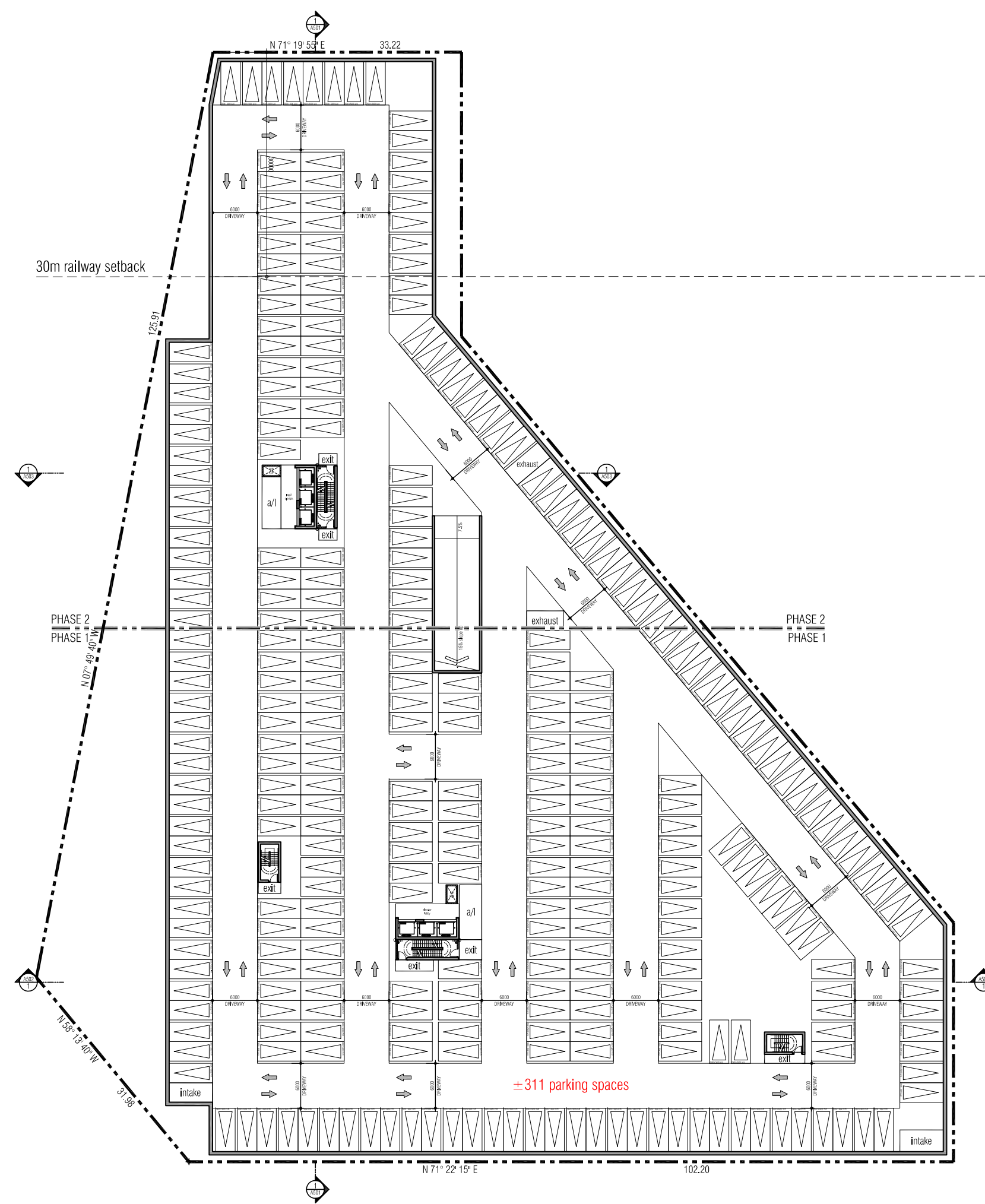

P3 UNDERGROUND PLAN **1**  
 1:600 A201

issued for revisions



**GRAZIANI  
CORAZZA**  
ARCHITECTS  
 1320 SHAWANSH DRIVE, SUITE 109 MISSISSAUGA, ONTARIO L4W 1C3  
 T.905.795.2844 F.905.795.2844 WWW.GC-ARCHITECTS.COM

PROPOSED MIXED USE DEVELOPMENT

**2300 John Street**

MARKHAM ONTARIO  
 PROJECT ARCHITECT: E.CORAZZA  
 ASSISTANT DESIGNER: L.WONG  
 DRAWN BY: L.WONG/J.ABBAS/J.OH/S.SAMAREH  
 CHECKED BY: D.BIASE  
 PLOT DATE: AUG.24.2021  
 JOB #: 1751.19

**UNDERGROUND PLAN**

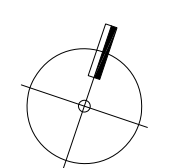

1:600 **A201**

TITLEBLOCK SIZE: 610 x 950



THIS DRAWING AS AN INSTRUMENT OF SERVICE IS PROVIDED BY AND IS THE PROPERTY OF GRAZIANI-CORAZZA ARCHITECTS INC. THE CONTRACTOR MUST VERIFY AND ACCEPT RESPONSIBILITY FOR ALL DIMENSIONS AND CONDITIONS ON SITE AND MUST NOTIFY GRAZIANI-CORAZZA ARCHITECTS INC. OF ANY VARIATIONS FROM THE SUPPLIED INFORMATION. GRAZIANI-CORAZZA ARCHITECTS INC. IS NOT RESPONSIBLE FOR THE ACCURACY OF SURVEY, STRUCTURAL, MECHANICAL, ELECTRICAL, AND OTHER ENGINEERING INFORMATION SHOWN ON THIS DRAWING. REFER TO THE APPROPRIATE ENGINEERING DRAWINGS BEFORE PROCEEDING WITH THE WORK. CONSTRUCTION MUST CONFORM TO ALL APPLICABLE CODES AND REQUIREMENTS OF THE AUTHORITIES HAVING JURISDICTION. UNLESS OTHERWISE NOTED, NO INVESTIGATION HAS BEEN UNDERTAKEN OR REPORTED ON BY THIS OFFICE IN REGARD TO THE ENVIRONMENTAL CONDITION OF THIS SITE.

THIS DRAWING IS NOT TO BE SCALED. ALL ARCHITECTURAL SYMBOLS INDICATED ON THIS DRAWING ARE GRAPHIC REPRESENTATIONS ONLY.

CONDITIONS FOR ELECTRONIC INFORMATION TRANSFER:

ELECTRONIC INFORMATION IS SUPPLIED TO THE OTHER ASSOCIATED FIRMS TO ASSIST THEM IN THE EXECUTION OF THEIR WORK. REVIEW. THE RECEIVING FIRMS MUST DETERMINE THE COMPLETENESS / APPROPRIATENESS / RELEVANCE OF THE INFORMATION IN RESPECT TO THEIR PARTICULAR RESPONSIBILITY.

GRAZIANI-CORAZZA ARCHITECTS INC. SHALL NOT BE RESPONSIBLE FOR:

1. ERRORS, OMISSIONS, INCOMPLETENESS DUE TO LOSS OF INFORMATION IN WHOLE OR PART WHEN INFORMATION IS TRANSFERRED.
2. TRANSMISSION OF ANY VIRUS OR DAMAGE TO THE RECEIVING ELECTRONIC SYSTEM WHEN INFORMATION IS TRANSFERRED.

01. NOV.27.2019 issued for PAC meeting
02. FEB.07.2020 issued for SPA submission E.C.
03. FEB.27.2020 issued for Zoning Review
04. OCT.28.2020 issued for Preliminary Project Review
05. DEC.08.2020 issued for CoA submission E.C.

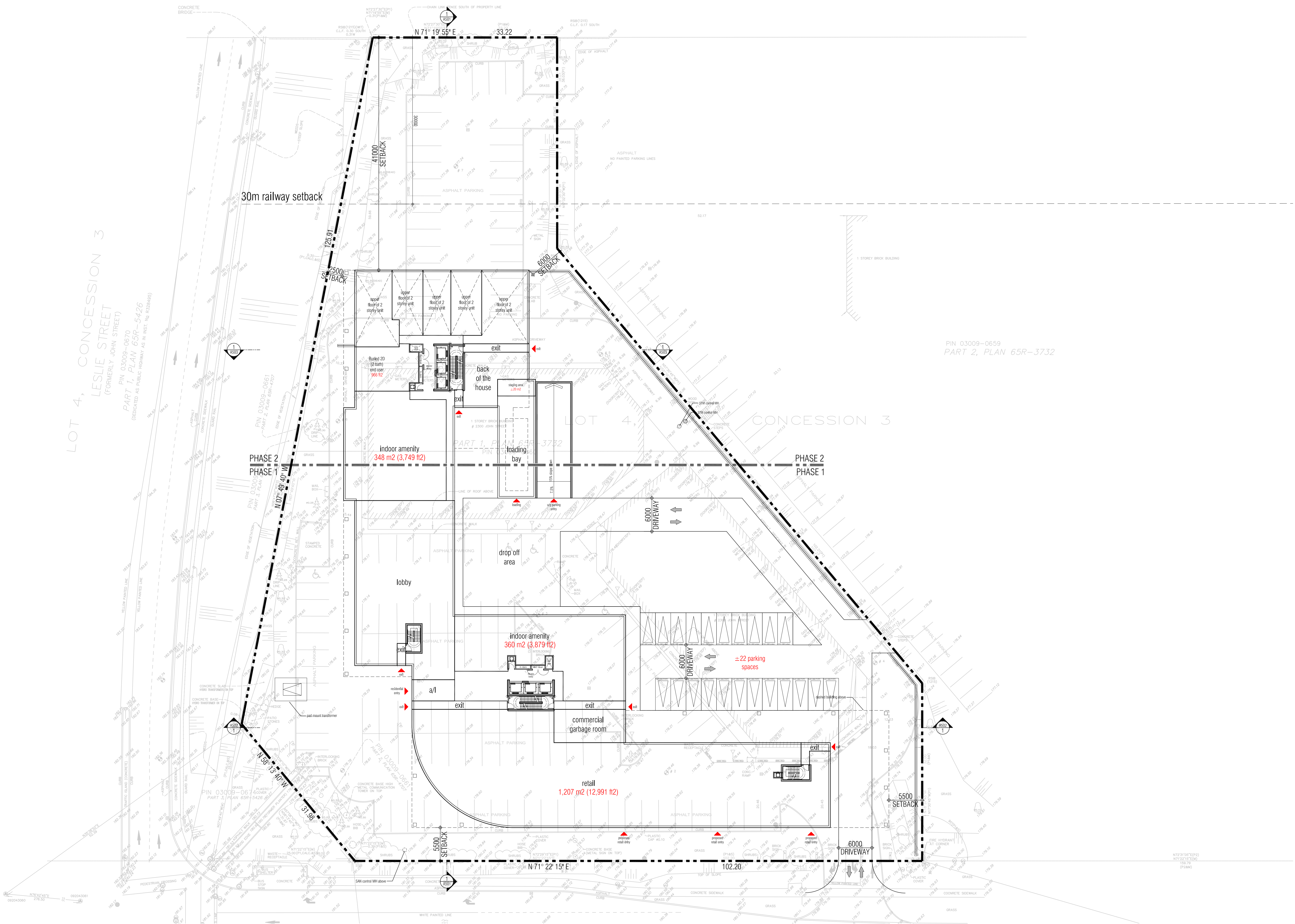

LOT 4, CONCESSION 3  
LESLIE STREET  
(FORMERLY JOHN STREET)  
PIN 03009-0670  
PART 1, PLAN 65R-5426  
(DEDICATED AS PUBLIC HIGHWAY AS IN INST. NO. R2089493)

PIN 03009-0659  
PART 2, PLAN 65R-3732

PIN 03009-0661  
PART 3, PLAN 65R-4707

PIN 03009-0658  
PART 1, PLAN 65R-3732

PIN 03009-0670  
PART 3, PLAN 65R-5426

issued for revisions

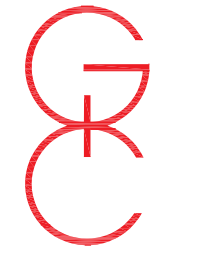

**GRAZIANI  
CORAZZA**  
ARCHITECTS  
1320 SHAWANIGAN DRIVE, SUITE 109 MISSISSAUGA, ONTARIO L4W 1C3  
T.905.795.2844 WWW.GC-ARCHITECTS.COM

PROPOSED MIXED USE DEVELOPMENT

**2300 John Street**

MARKHAM	Primont Homes	ONTARIO
PROJECT ARCHITECT:	E. CORAZZA	
ASSISTANT DESIGNER:	L. WONG	
DRAWN BY:	L. WONG / J. ABBAS / J. OH / S. SAMAREH	
CHECKED BY:	D. BIASE	
PLOT DATE:	AUG. 24. 2021	
JOB #	1751.19	

**GROUND FLOOR  
PLAN**

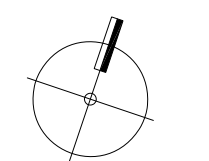

1:300 **A301**

TITLE BLOCK SIZE: 610 x 950



THIS DRAWING, AS AN INSTRUMENT OF SERVICE, IS PROVIDED BY AND IS THE PROPERTY OF GRAZIANI-CORAZZA ARCHITECTS INC. THE CONTRACTOR MUST VERIFY AND ACCEPT RESPONSIBILITY FOR ALL DIMENSIONS AND CONDITIONS ON SITE AND MUST NOTIFY GRAZIANI-CORAZZA ARCHITECTS INC. OF ANY VARIATIONS FROM THE SUPPLIED INFORMATION. GRAZIANI-CORAZZA ARCHITECTS INC. IS NOT RESPONSIBLE FOR THE ACCURACY OF SURVEY, STRUCTURAL, MECHANICAL, ELECTRICAL, AND OTHER ENGINEERING INFORMATION SHOWN ON THIS DRAWING. REFER TO THE APPROPRIATE ENGINEERING DRAWINGS BEFORE PROCEEDING WITH THE WORK. CONSTRUCTION MUST CONFORM TO ALL APPLICABLE CODES AND REQUIREMENTS OF THE AUTHORITIES HAVING JURISDICTION, UNLESS OTHERWISE NOTED. NO INVESTIGATION HAS BEEN UNDERTAKEN OR REPORTED ON BY THIS OFFICE IN REGARD TO THE ENVIRONMENTAL CONDITION OF THIS SITE.

THIS DRAWING IS NOT TO BE SCALED. ALL ARCHITECTURAL SYMBOLS INDICATED ON THIS DRAWING ARE GRAPHIC REPRESENTATIONS ONLY.

CONDITIONS FOR ELECTRONIC INFORMATION TRANSFER:

ELECTRONIC INFORMATION IS SUPPLIED TO THE OTHER ASSOCIATED FIRMS TO ASSIST THEM IN THE EXECUTION OF THEIR WORK. REVIEW. THE RECEIVING FIRMS MUST DETERMINE THE COMPLETENESS / APPROPRIATENESS / RELEVANCE OF THE INFORMATION IN RESPECT TO THEIR PARTICULAR RESPONSIBILITY.

GRAZIANI-CORAZZA ARCHITECTS INC. SHALL NOT BE RESPONSIBLE FOR:

1. ERRORS, OMISSIONS, INCOMPLETENESS DUE TO LOSS OF INFORMATION IN WHOLE OR PART WHEN INFORMATION IS TRANSFERRED.
2. TRANSMISSION OF ANY VIRUS OR DAMAGE TO THE RECEIVING ELECTRONIC SYSTEM WHEN INFORMATION IS TRANSFERRED.

01. NOV.27.2019 issued for PAC meeting
02. FEB.07.2020 issued for SPA submission E.C.
03. FEB.27.2020 issued for Zoning Review
04. OCT.28.2020 issued for Preliminary Project Review
05. DEC.08.2020 issued for CoA submission E.C.

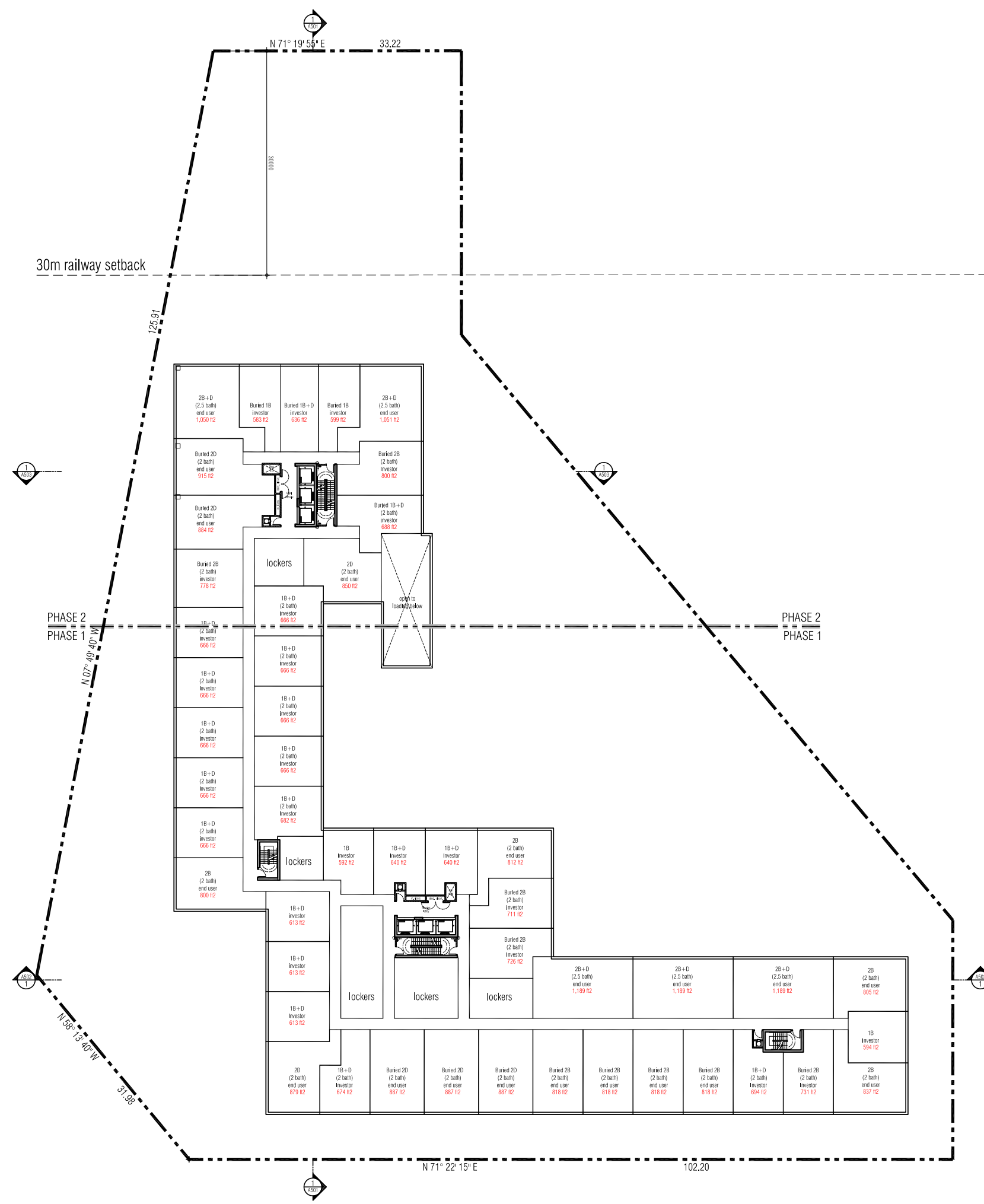

2ND FLOOR PLAN 1  
1:600 A302

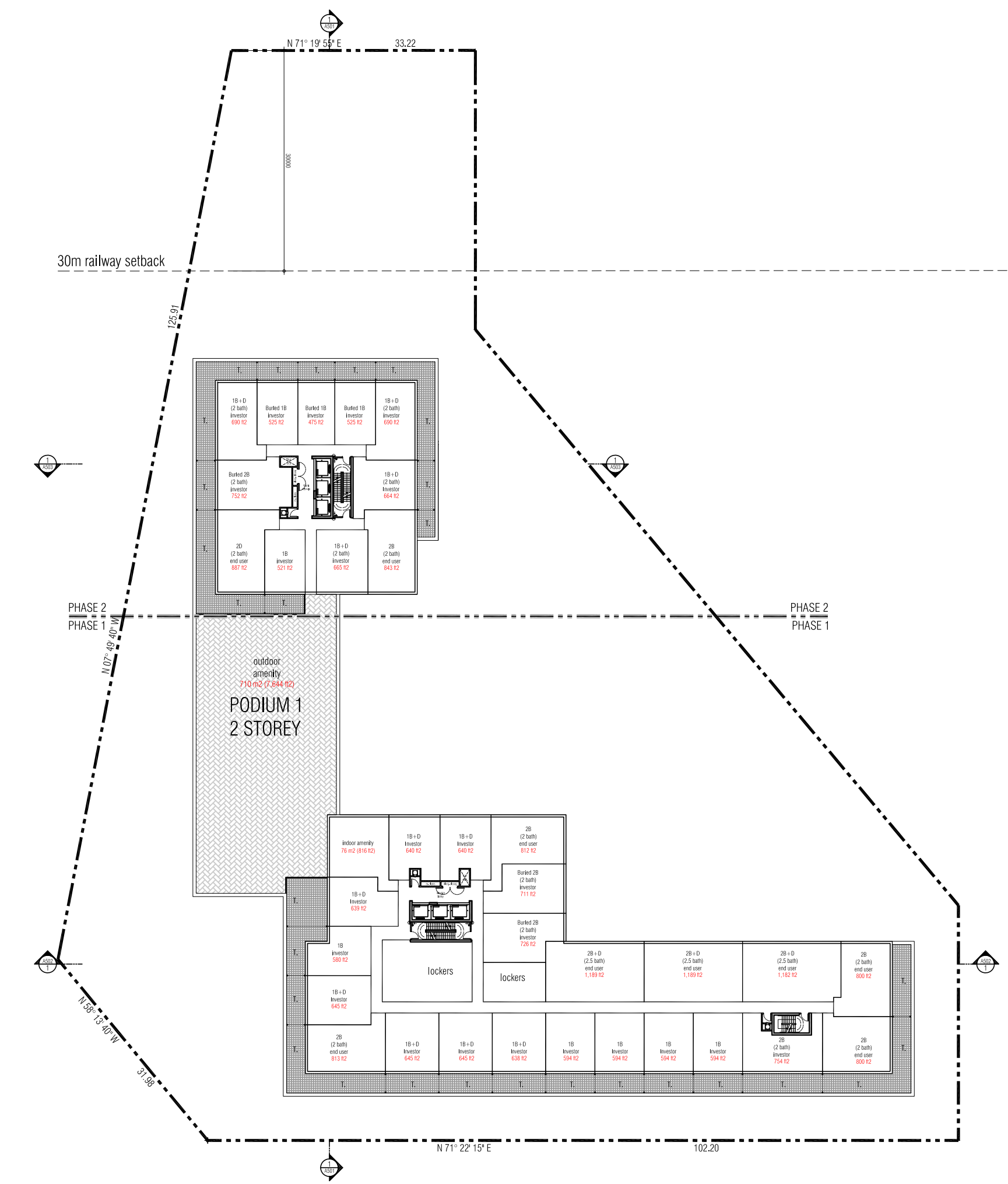

3RD FLOOR PLAN 2  
1:600 A302

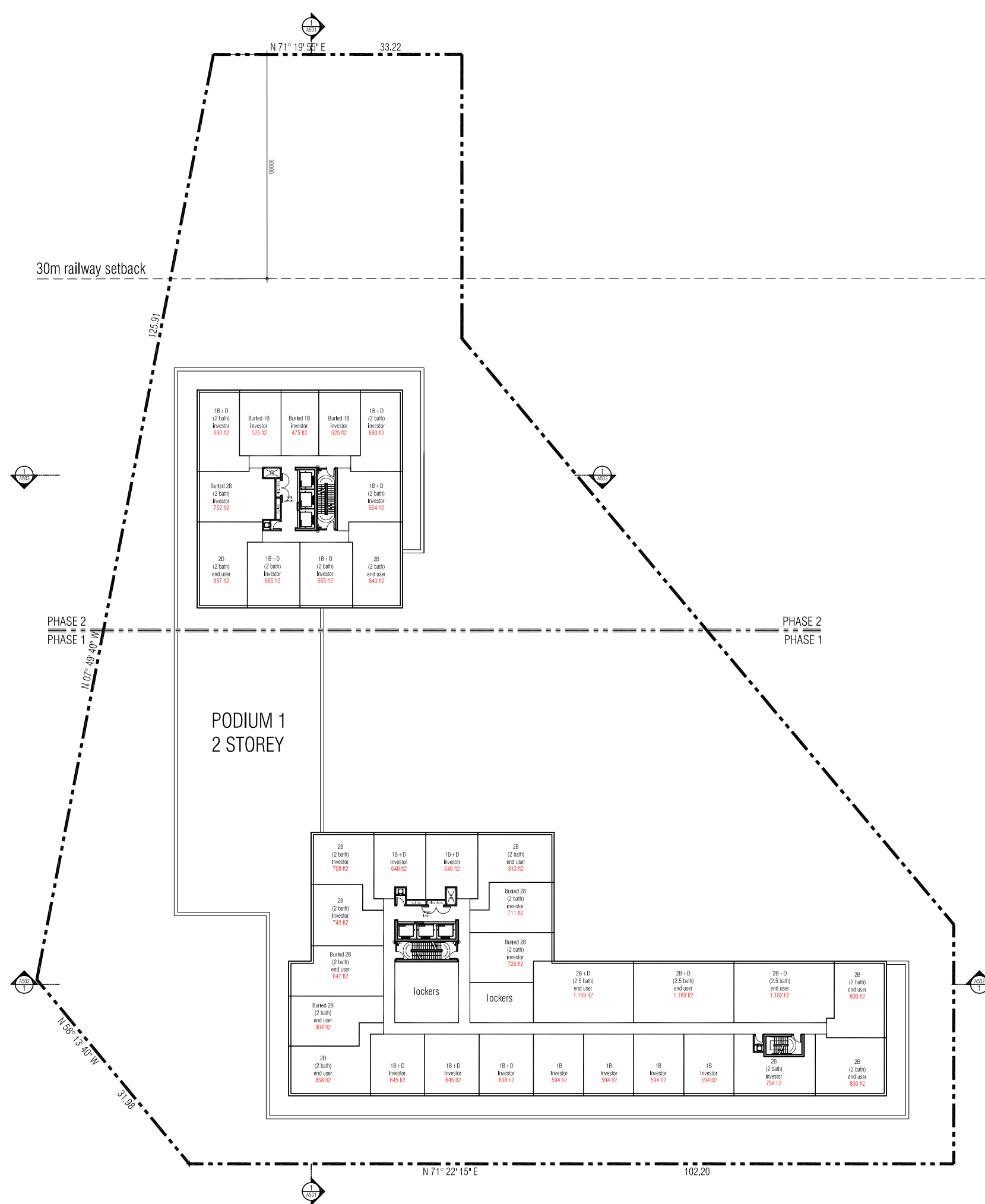

4TH-10TH FLOOR PLAN 3  
1:600 A302

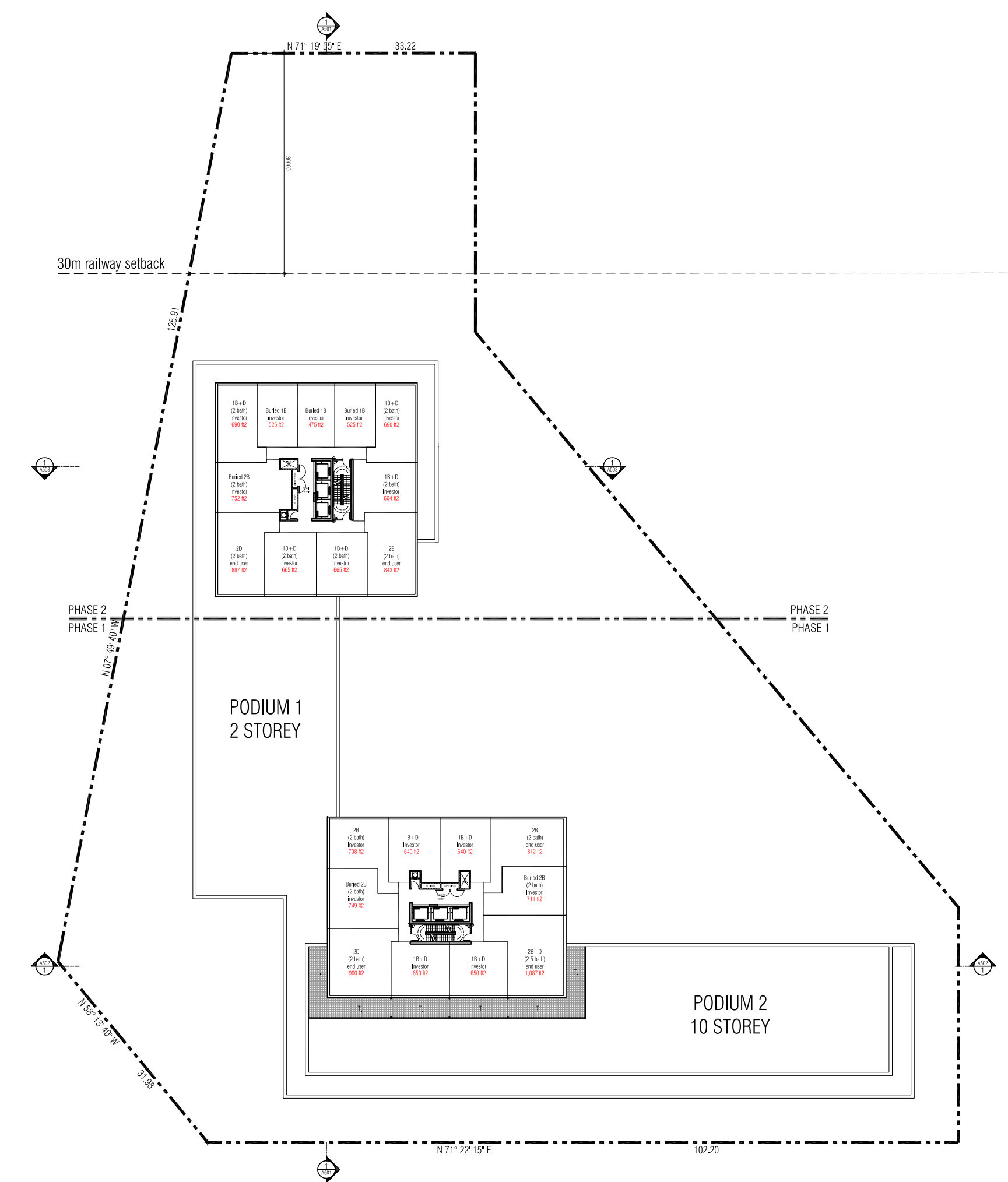

11TH FLOOR PLAN 4  
1:600 A302

issued for revisions

**GRAZIANI CORAZZA ARCHITECTS**  
1320 SHAWANSH DRIVE, SUITE 109 MISSISSAUGA, ONTARIO L4W 1C3  
F.905.795.2844 WWW.GC-ARCHITECTS.COM

PROPOSED MIXED USE DEVELOPMENT

**2300 John Street**

MARKHAM Primont Homes ONTARIO  
PROJECT ARCHITECT: E.CORAZZA  
ASSISTANT DESIGNER: L.WONG  
DRAWN BY: L.WONG/J.ABBAS/J.OH/S.SAMAREH  
CHECKED BY: D.BIASE  
PLOT DATE: AUG.24.2021  
JOB #: 1751.19

**2ND - 11TH FLOOR PLAN**

1:600 A302  
TITLEBLOCK SIZE: 610 x 950



THIS DRAWING, AS AN INSTRUMENT OF SERVICE, IS PROVIDED BY AND IS THE PROPERTY OF GRAZIANI-CORAZZA ARCHITECTS INC. THE CONTRACTOR MUST VERIFY AND ACCEPT RESPONSIBILITY FOR ALL DIMENSIONS AND CONDITIONS ON SITE AND MUST NOTIFY GRAZIANI-CORAZZA ARCHITECTS INC. OF ANY VARIATIONS FROM THE SUPPLIED INFORMATION. GRAZIANI-CORAZZA ARCHITECTS INC. IS NOT RESPONSIBLE FOR THE ACCURACY OF SURVEY, STRUCTURAL, MECHANICAL, ELECTRICAL, AND OTHER ENGINEERING INFORMATION SHOWN ON THIS DRAWING. REFER TO THE APPROPRIATE ENGINEERING DRAWINGS BEFORE PROCEEDING WITH THE WORK. CONSTRUCTION MUST CONFORM TO ALL APPLICABLE CODES AND REQUIREMENTS OF THE AUTHORITIES HAVING JURISDICTION, UNLESS OTHERWISE NOTED. NO INVESTIGATION HAS BEEN UNDERTAKEN OR REPORTED ON BY THIS OFFICE IN REGARD TO THE ENVIRONMENTAL CONDITION OF THIS SITE.

THIS DRAWING IS NOT TO BE SCALED. ALL ARCHITECTURAL SYMBOLS INDICATED ON THIS DRAWING ARE GRAPHIC REPRESENTATIONS ONLY.

CONDITIONS FOR ELECTRONIC INFORMATION TRANSFER:

ELECTRONIC INFORMATION IS SUPPLIED TO THE OTHER ASSOCIATED FIRMS TO ASSIST THEM IN THE EXECUTION OF THEIR WORK. REVIEW. THE RECEIVING FIRMS MUST DETERMINE THE COMPLETENESS / APPROPRIATENESS / RELEVANCE OF THE INFORMATION IN RESPECT TO THEIR PARTICULAR RESPONSIBILITY.

GRAZIANI-CORAZZA ARCHITECTS INC. SHALL NOT BE RESPONSIBLE FOR:  
 1. ERRORS, OMISSIONS, INCOMPLETENESS DUE TO LOSS OF INFORMATION IN WHOLE OR PART WHEN INFORMATION IS TRANSFERRED.  
 2. TRANSMISSION OF ANY VIRUS OR DAMAGE TO THE RECEIVING ELECTRONIC SYSTEM WHEN INFORMATION IS TRANSFERRED.

- 01. NOV.27.2019 issued for PAC meeting
- 02. FEB.07.2020 issued for SPA submission E.C.
- 03. FEB.27.2020 issued for Zoning Review
- 04. OCT.28.2020 issued for Preliminary Project Review
- 05. DEC.08.2020 issued for CoA submission E.C.

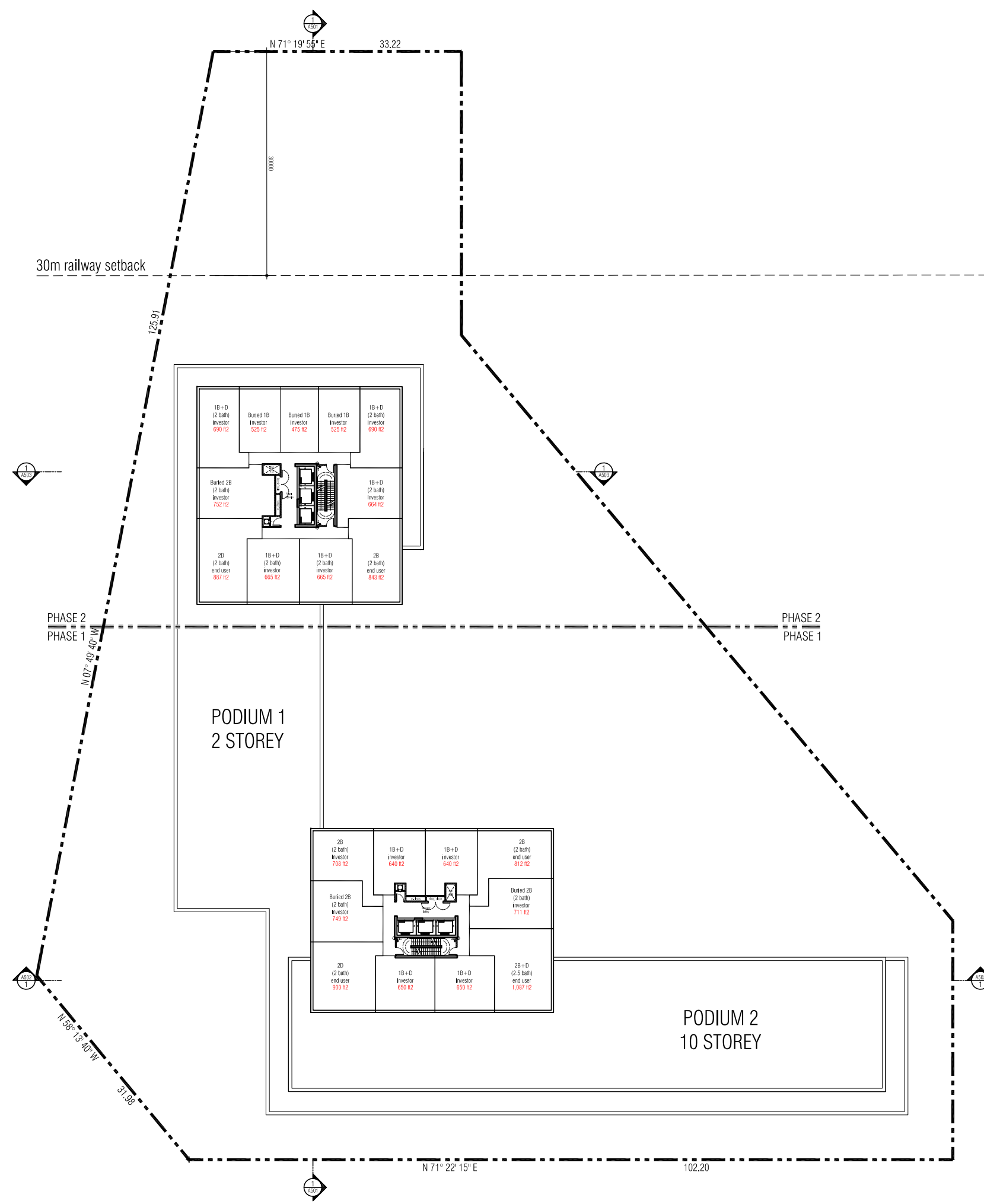

12TH-17TH FLOOR PLAN 1  
 1:600 A303

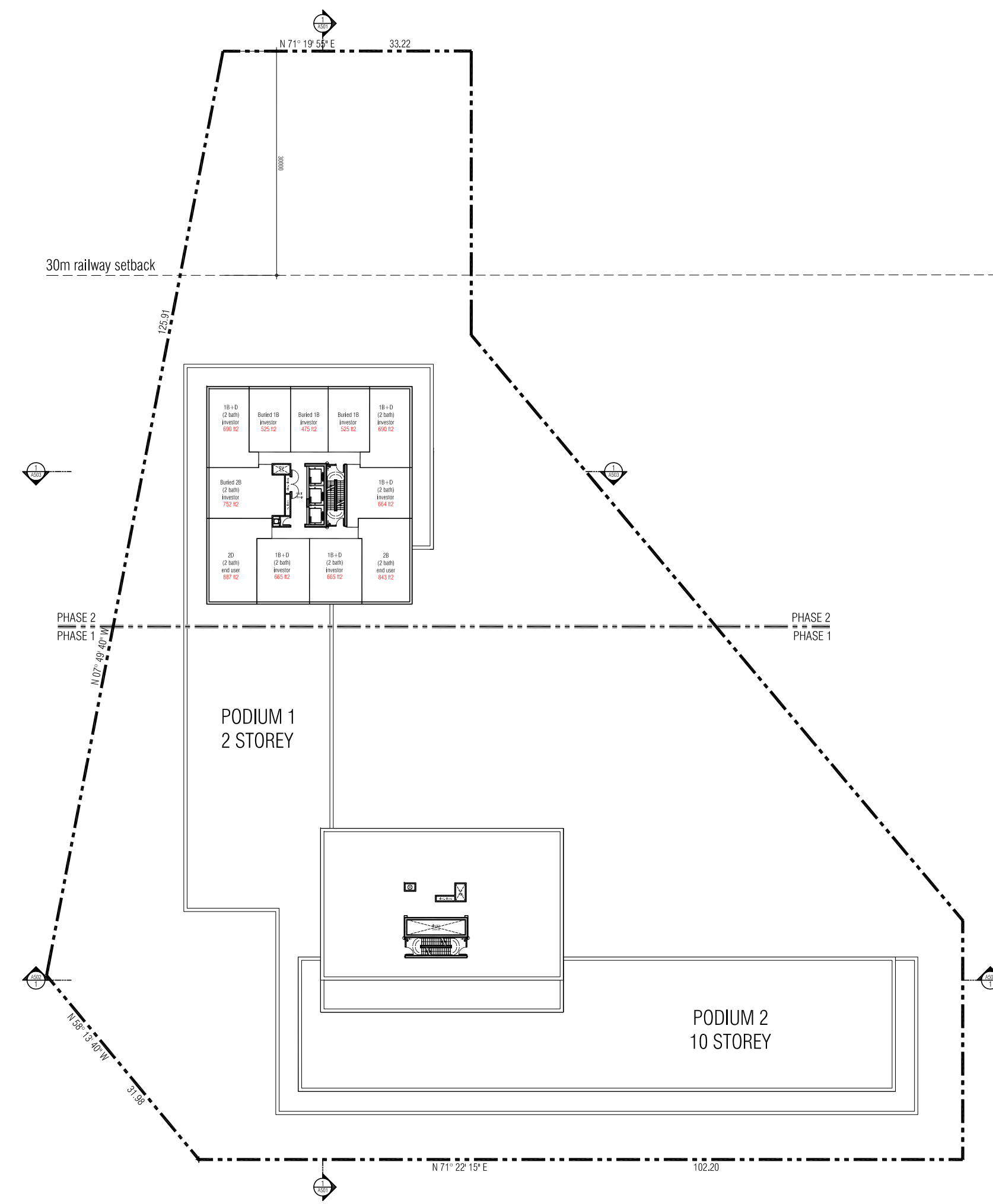

18TH-28TH FLOOR PLAN 2  
 1:600 A303

issued for revisions

  
**GRAZIANI  
 CORAZZA**  
 ARCHITECTS  
1320 SHAWNEE DRIVE, SUITE 100 MISSISSAUGA, ONTARIO L4W 1C3  
 T.905.795.2844 F.905.795.2844 WWW.GC-ARCHITECTS.COM

PROPOSED MIXED USE DEVELOPMENT

**2300 John Street**

MARKHAM	Primont Homes	ONTARIO
PROJECT ARCHITECT:	E.CORAZZA	
ASSISTANT DESIGNER:	L.WONG	
DRAWN BY:	L.WONG/J.ABBAS/J.OH/S.SAMAREH	
CHECKED BY:	D.BIASE	
PLOT DATE:	AUG.24.2021	
JOB #	1751.19	

**12TH - 28TH  
 FLOOR PLAN**

1:600
**A303**

TITLEBLOCK SIZE: 610 x 950



THIS DRAWING, AS AN INSTRUMENT OF SERVICE, IS PROVIDED BY AND IS THE PROPERTY OF GRAZIANI+CORAZZA ARCHITECTS INC. THE CONTRACTOR MUST VERIFY AND ACCEPT RESPONSIBILITY FOR ALL DIMENSIONS AND CONDITIONS ON SITE AND MUST NOTIFY GRAZIANI+CORAZZA ARCHITECTS INC. OF ANY VARIATIONS FROM THE SUPPLIED INFORMATION. GRAZIANI+CORAZZA ARCHITECTS INC. IS NOT RESPONSIBLE FOR THE ACCURACY OF SURVEY, STRUCTURAL, MECHANICAL, ELECTRICAL, AND OTHER ENGINEERING INFORMATION SHOWN ON THIS DRAWING. REFER TO THE APPROPRIATE ENGINEERING DRAWINGS BEFORE PROCEEDING WITH THE WORK. CONSTRUCTION MUST CONFORM TO ALL APPLICABLE CODES AND REQUIREMENTS OF THE AUTHORITIES HAVING JURISDICTION, UNLESS OTHERWISE NOTED. NO INVESTIGATION HAS BEEN UNDERTAKEN OR REPORTED ON BY THIS OFFICE IN REGARD TO THE ENVIRONMENTAL CONDITION OF THIS SITE.

THIS DRAWING IS NOT TO BE SCALED. ALL ARCHITECTURAL SYMBOLS INDICATED ON THIS DRAWING ARE GRAPHIC REPRESENTATIONS ONLY.

CONDITIONS FOR ELECTRONIC INFORMATION TRANSFER:

ELECTRONIC INFORMATION IS SUPPLIED TO THE OTHER ASSOCIATED FIRMS TO ASSIST THEM IN THE EXECUTION OF THEIR WORK. REVIEW. THE RECEIVING FIRMS MUST DETERMINE THE COMPLETENESS / APPROPRIATENESS / RELEVANCE OF THE INFORMATION IN RESPECT TO THEIR PARTICULAR RESPONSIBILITY.

GRAZIANI+CORAZZA ARCHITECTS INC. SHALL NOT BE RESPONSIBLE FOR:

1. ERRORS, OMISSIONS, INCOMPLETENESS DUE TO LOSS OF INFORMATION IN WHOLE OR PART WHEN INFORMATION IS TRANSFERRED.
2. TRANSMISSION OF ANY VIRUS OR DAMAGE TO THE RECEIVING ELECTRONIC SYSTEM WHEN INFORMATION IS TRANSFERRED.

01. NOV.27.2019 issued for PAC meeting
02. FEB.07.2020 issued for SPA submission E.C.
03. FEB.27.2020 issued for Zoning Review
04. OCT.28.2020 issued for Preliminary Project Review
05. DEC.08.2020 issued for CoA submission E.C.

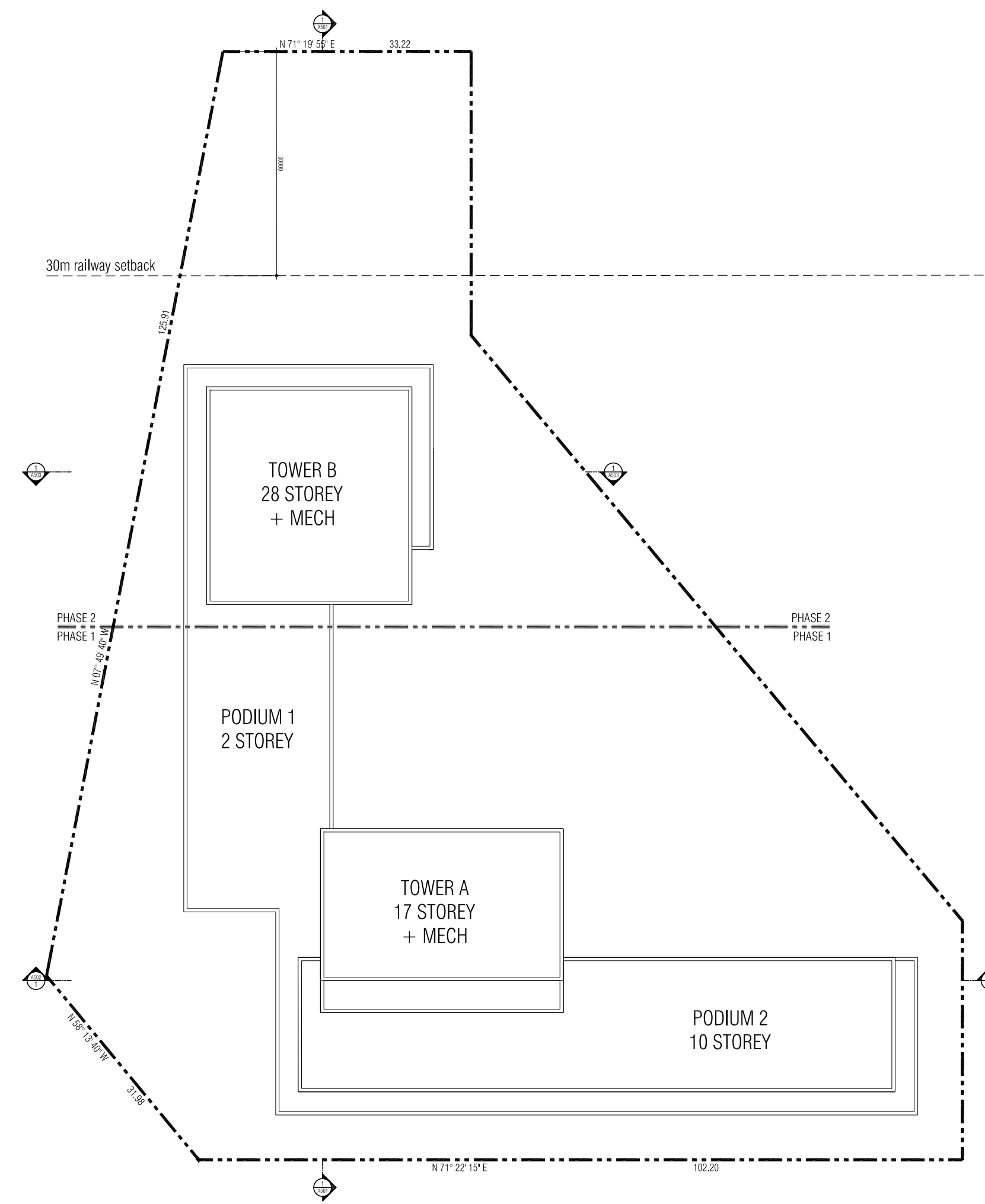
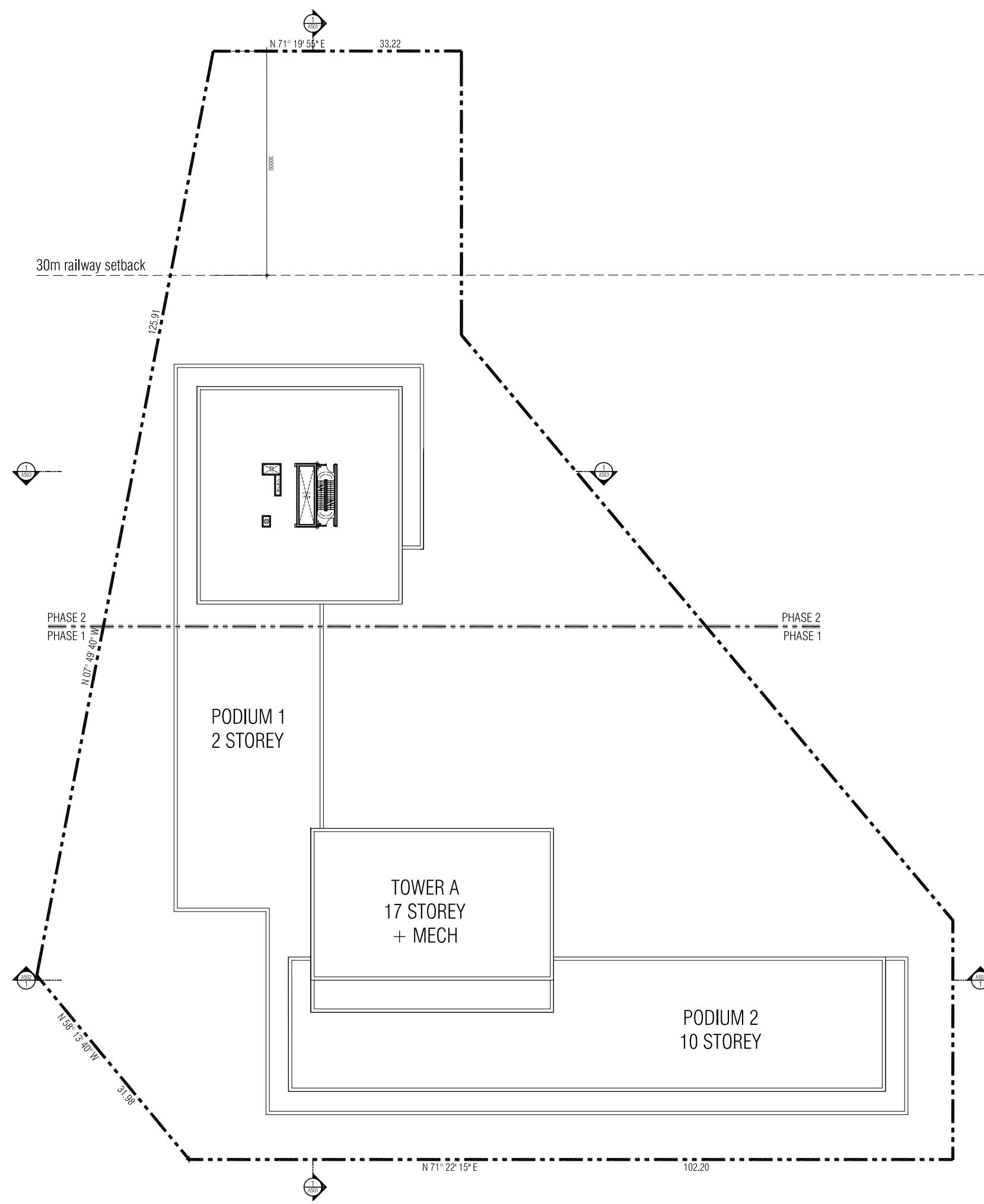

issued for revisions



**GRAZIANI  
CORAZZA**  
ARCHITECTS

1320 SHANNON DRIVE, SUITE 100 MARKHAM, ONTARIO L4W 1C5  
T.905.795.2844 F.905.795.2844 WWW.GC-ARCHITECTS.COM

PROPOSED MIXED USE DEVELOPMENT

**2300 John Street**

MARKHAM ONTARIO  
PRIMONT HOMES  
PROJECT ARCHITECT: E.CORAZZA  
ASSISTANT DESIGNER: L.WONG  
DRAWN BY: L.WONG/J.ABBAS/J.OH/S.SAMAREH  
CHECKED BY: D.BIASE  
PLOT DATE: AUG.24.2021  
JOB #: 1751.19

**MECHANICAL PENTHOUSE  
& ROOF PLAN**

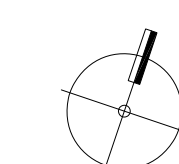

1:600

**A304**

TITLEBLOCK SIZE: 610 x 950



This drawing, as an instrument of service, is provided by and is the property of Graziani + Corazza Architects Inc. The contractor must verify and accept responsibility for all dimensions and conditions on site and must notify Graziani + Corazza Architects Inc. of any variations from the supplied information. Graziani + Corazza Architects Inc. is not responsible for the accuracy of survey, structural, mechanical, electrical, etc., engineering information shown on this drawing. Refer to the appropriate engineering drawings before proceeding with the work. Construction must conform to all applicable codes and requirements of the authorities having jurisdiction. Unless otherwise noted, no investigation has been undertaken or reported on by this office in regards to the environmental condition of this site.

This drawing is not to be scaled for construction purpose and may be scaled for review purposes only. All architectural symbols indicated on this drawing are graphic representations only.

Conditions for electronic information transfer

Electronic information is supplied to the other associated firms to assist them in the execution of their work/review. The recipient firms must determine the completeness/appropriateness/relevance of the information in respect to their particular responsibility.

Graziani + Corazza Architects Inc. shall not be responsible for:

1. Errors, omissions, incompleteness due to loss of information in whole or part when information is transferred
2. Transmission of any virus or damage to the receiving electronic system when information is transferred

01. JUN.XX.2021 ISSUED FOR REZONING SUBMISSION E.C.

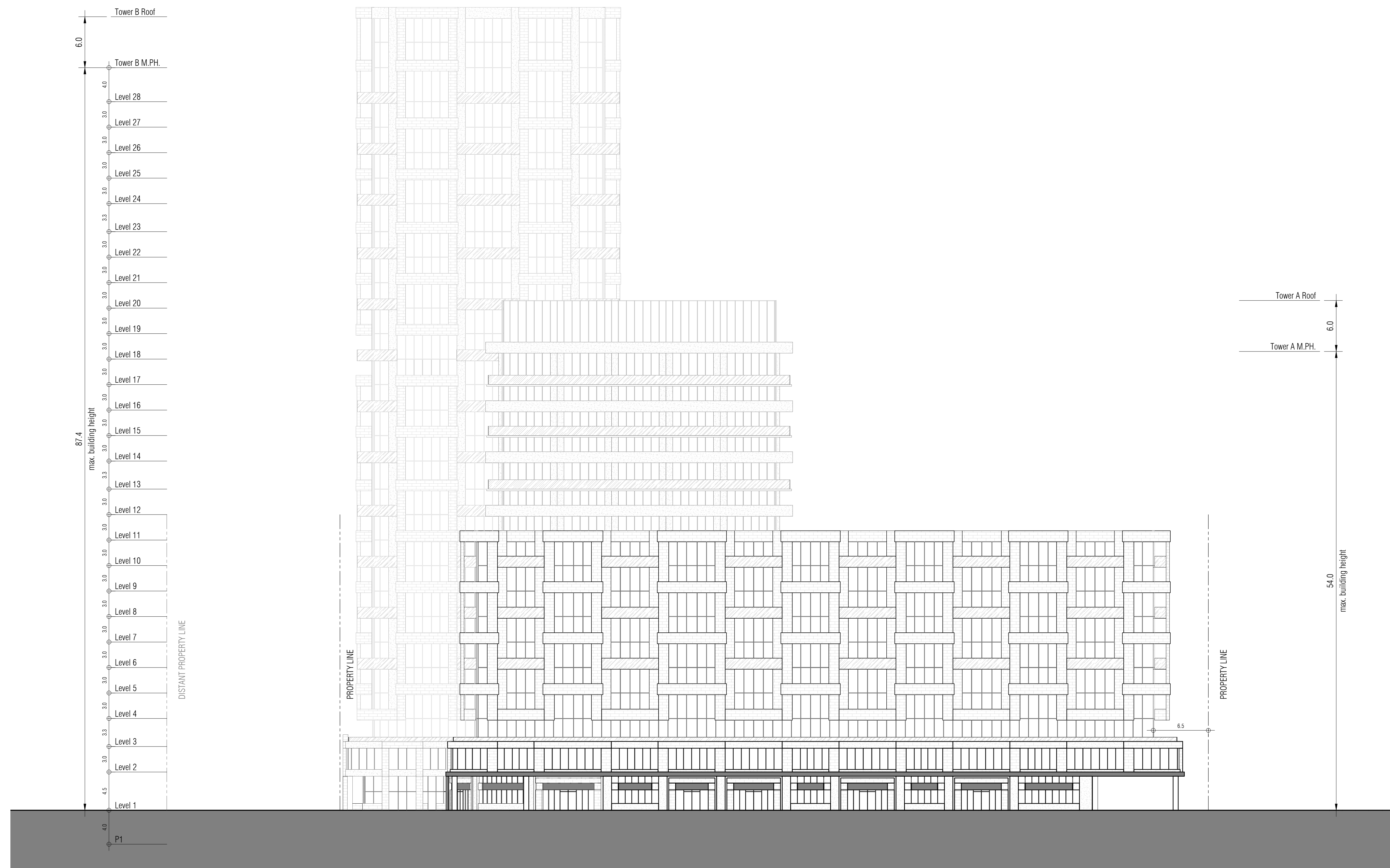

**GRAZIANI + CORAZZA ARCHITECTS INC.**

1320 Shearson Drive, Suite 100 Mississauga Ontario L4W 1C3  
 Phone: 905.795.2601 Fax: 905.795.2844 www.gc-architects.com

**PROPOSED MIXED USE DEVELOPMENT**

**2300 John Street**

Richmond Hill Ontario

Project Architect: E. CORAZZA  
 Assistant Designer: L. WONG  
 Drawn By: J. LEUNG  
 Checked By: Checker  
 Plot Date: June 21, 2021  
 Job #: 1751.19

**SOUTH ELEVATION**

1 : 250 **A401**

TITLEBLOCK SIZE: 610 x 950



This drawing, as an instrument of service, is provided by and is the property of Graziani + Corazza Architects Inc. The contractor must verify and accept responsibility for all dimensions and conditions on site and must notify Graziani + Corazza Architects Inc. of any variations from the supplied information. Graziani + Corazza Architects Inc. is not responsible for the accuracy of survey, structural, mechanical, electrical, etc., engineering information shown on this drawing. Refer to the appropriate engineering drawings before proceeding with the work. Construction must conform to all applicable codes and requirements of the authorities having jurisdiction. Unless otherwise noted, no investigation has been undertaken or reported on by this office in regards to the environmental condition of this site.

This drawing is not to be scaled for construction purpose and may be scaled for review purposes only. All architectural symbols indicated on this drawing are graphic representations only.

Conditions for electronic information transfer

Electronic information is supplied to the other associated firms to assist them in the execution of their work/review. The recipient firms must determine the completeness/appropriateness/relevance of the information in respect to their particular responsibility.

Graziani + Corazza Architects Inc. shall not be responsible for:

1. Errors, omissions, incompleteness due to loss of information in whole or part when information is transferred
2. Transmission of any virus or damage to the receiving electronic system when information is transferred

01. JUN.XX.2021 ISSUED FOR REZONING SUBMISSION E.C.

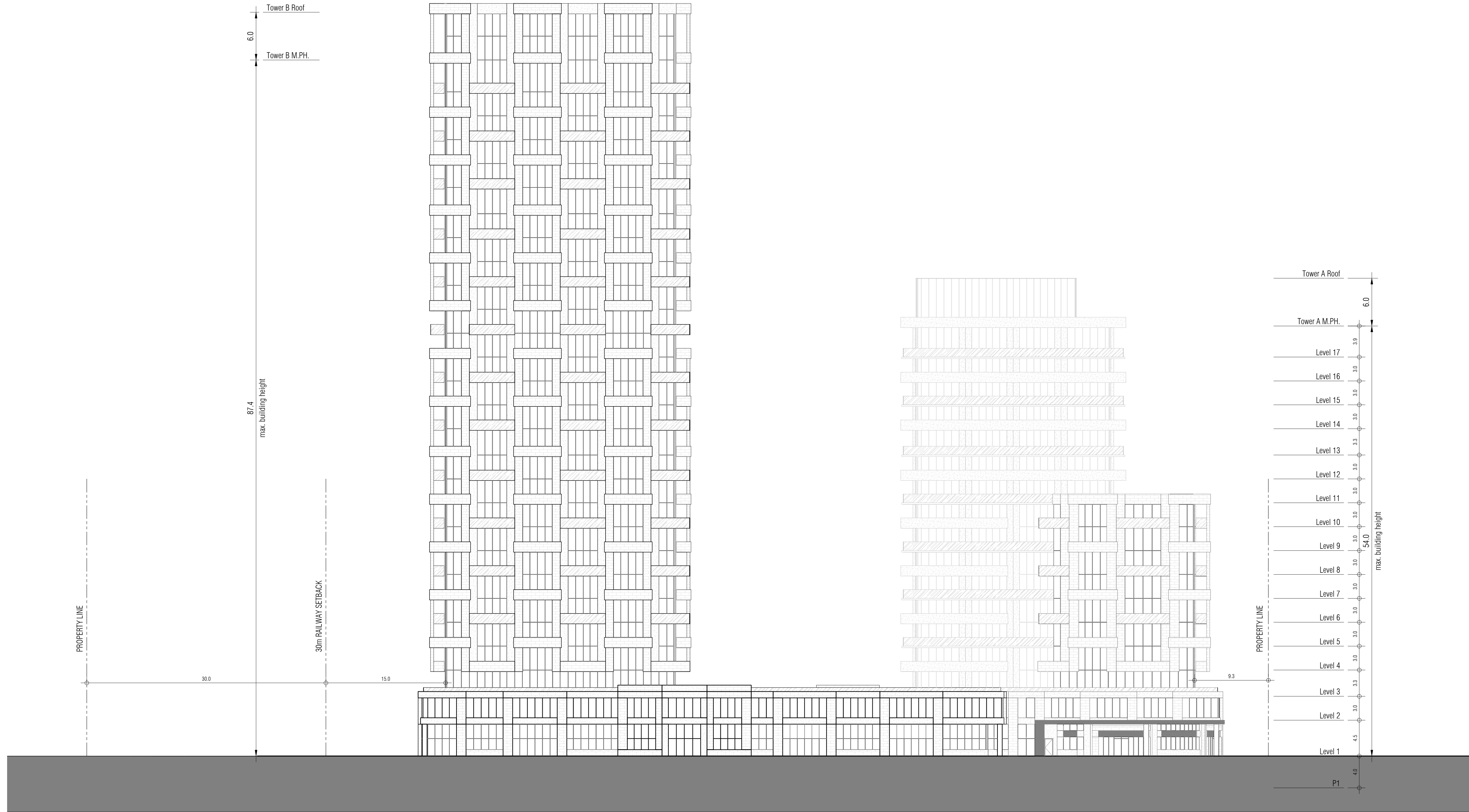

  
**GRAZIANI + CORAZZA**  
 ARCHITECTS INC.

1320 Shearson Drive, Suite 100 Mississauga Ontario L4W 1C3  
 Phone: 905.795.2601 Fax: 905.795.2844 www.gc-architects.com

**PROPOSED MIXED USE DEVELOPMENT**  
**2300 John Street**  
 Richmond Hill Ontario

Project Architect: E. CORAZZA  
 Assistant Designer: L. WONG  
 Drawn By: J. LEUNG  
 Checked By: Checker  
 Plot Date: June 21, 2021  
 Job #: 1751.19

**WEST ELEVATION**  
 1 : 250 **A402**  
 TITLEBLOCK SIZE: 610 x 950



This drawing, as an instrument of service, is provided by and is the property of Graziani + Corazza Architects Inc. The contractor must verify and accept responsibility for all dimensions and conditions on site and must notify Graziani + Corazza Architects Inc. of any variations from the supplied information. Graziani + Corazza Architects Inc. is not responsible for the accuracy of survey, structural, mechanical, electrical, etc., engineering information shown on this drawing. Refer to the appropriate engineering drawings before proceeding with the work. Construction must conform to all applicable codes and requirements of the authorities having jurisdiction. Unless otherwise noted, no investigation has been undertaken or reported on by this office in regards to the environmental condition of this site.

This drawing is not to be scaled for construction purpose and may be scaled for review purposes only. All architectural symbols indicated on this drawing are graphic representations only.

Conditions for electronic information transfer

Electronic information is supplied to the other associated firms to assist them in the execution of their work/review. The recipient firms must determine the completeness/appropriateness/relevance of the information in respect to their particular responsibility.

Graziani + Corazza Architects Inc. shall not be responsible for:

1. Errors, omissions, incompleteness due to loss of information in whole or part when information is transferred
2. Transmission of any virus or damage to the receiving electronic system when information is transferred

01. JUN.XX.2021 ISSUED FOR REZONING SUBMISSION E.C.

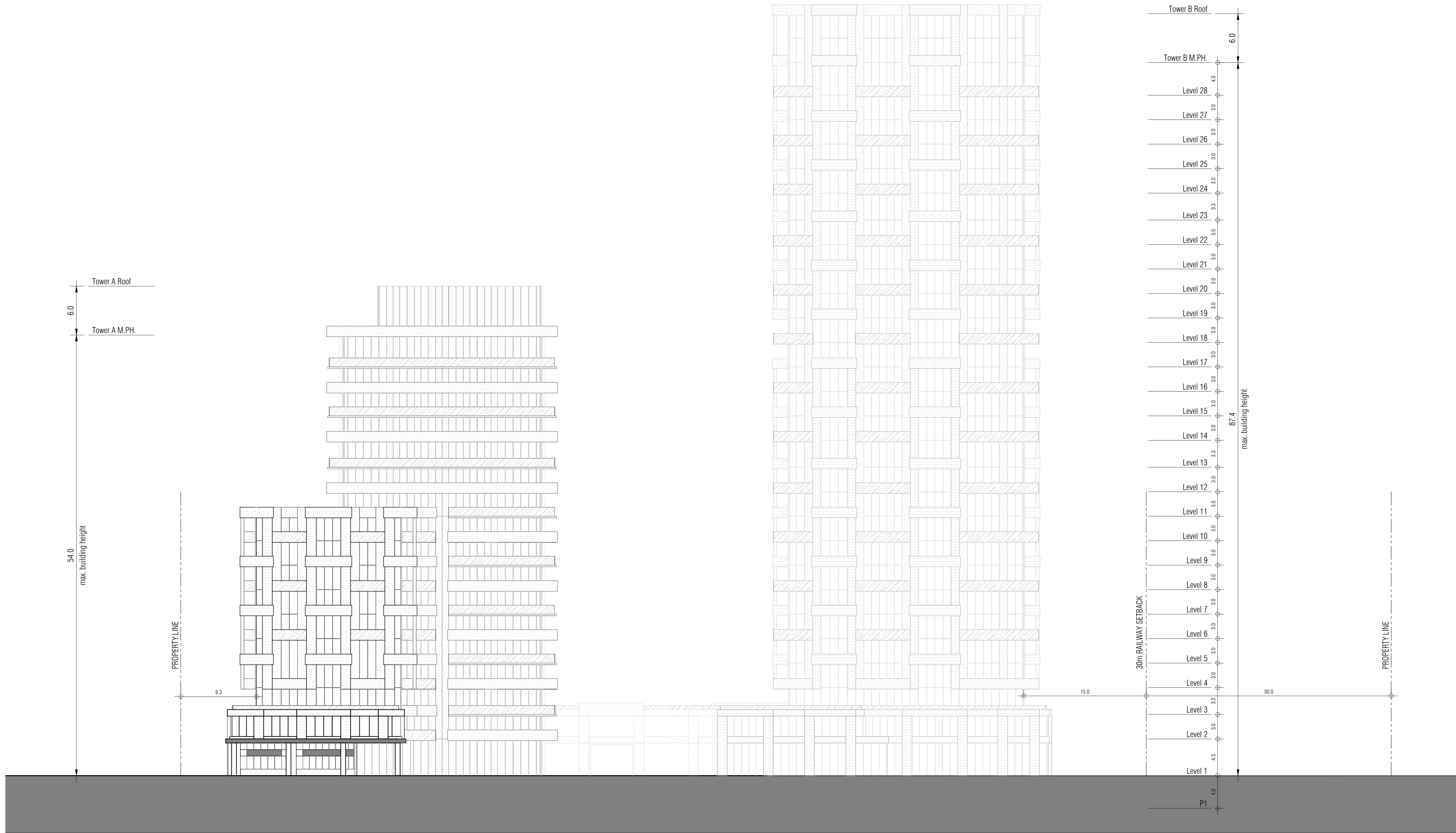

**GRAZIANI + CORAZZA ARCHITECTS INC.**

1320 Shawan Drive, Suite 100 Mississauga Ontario L4W 1C3  
 Phone: 905.795.2601 Fax: 905.795.2844 www.gc-architects.com

**PROPOSED MIXED USE DEVELOPMENT**

**2300 John Street**

RICHMOND HILL PRIMONT HOMES ONTARIO

Project Architect: E. CORAZZA  
 Assistant Designer: L. WONG  
 Drawn By: J. LEUNG  
 Checked By: Checker  
 Plot Date: June 21, 2021  
 Job #: 1751.19

**EAST ELEVATION**

1 : 250 **A403**

TITLEBLOCK SIZE: 610 x 950



This drawing, as an instrument of service, is provided by and is the property of Graziani + Corazza Architects Inc. The contractor must verify and accept responsibility for all dimensions and conditions on site and must notify Graziani + Corazza Architects Inc. of any variations from the supplied information. Graziani + Corazza Architects Inc. is not responsible for the accuracy of survey, structural, mechanical, electrical, etc., engineering information shown on this drawing. Refer to the appropriate engineering drawings before proceeding with the work. Construction must conform to all applicable codes and requirements of the authorities having jurisdiction. Unless otherwise noted, no investigation has been undertaken or reported on by this office in regards to the environmental condition of this site.

This drawing is not to be scaled for construction purpose and may be scaled for review purposes only. All architectural symbols indicated on this drawing are graphic representations only.

Conditions for electronic information transfer

Electronic information is supplied to the other associated firms to assist them in the execution of their work/review. The recipient firms must determine the completeness/appropriateness/relevance of the information in respect to their particular responsibility.

Graziani + Corazza Architects Inc. shall not be responsible for:

1. Errors, omissions, incompleteness due to loss of information in whole or part when information is transferred
2. Transmission of any virus or damage to the receiving electronic system when information is transferred

01. JUN.XX.2021 ISSUED FOR REZONING SUBMISSION E.C.

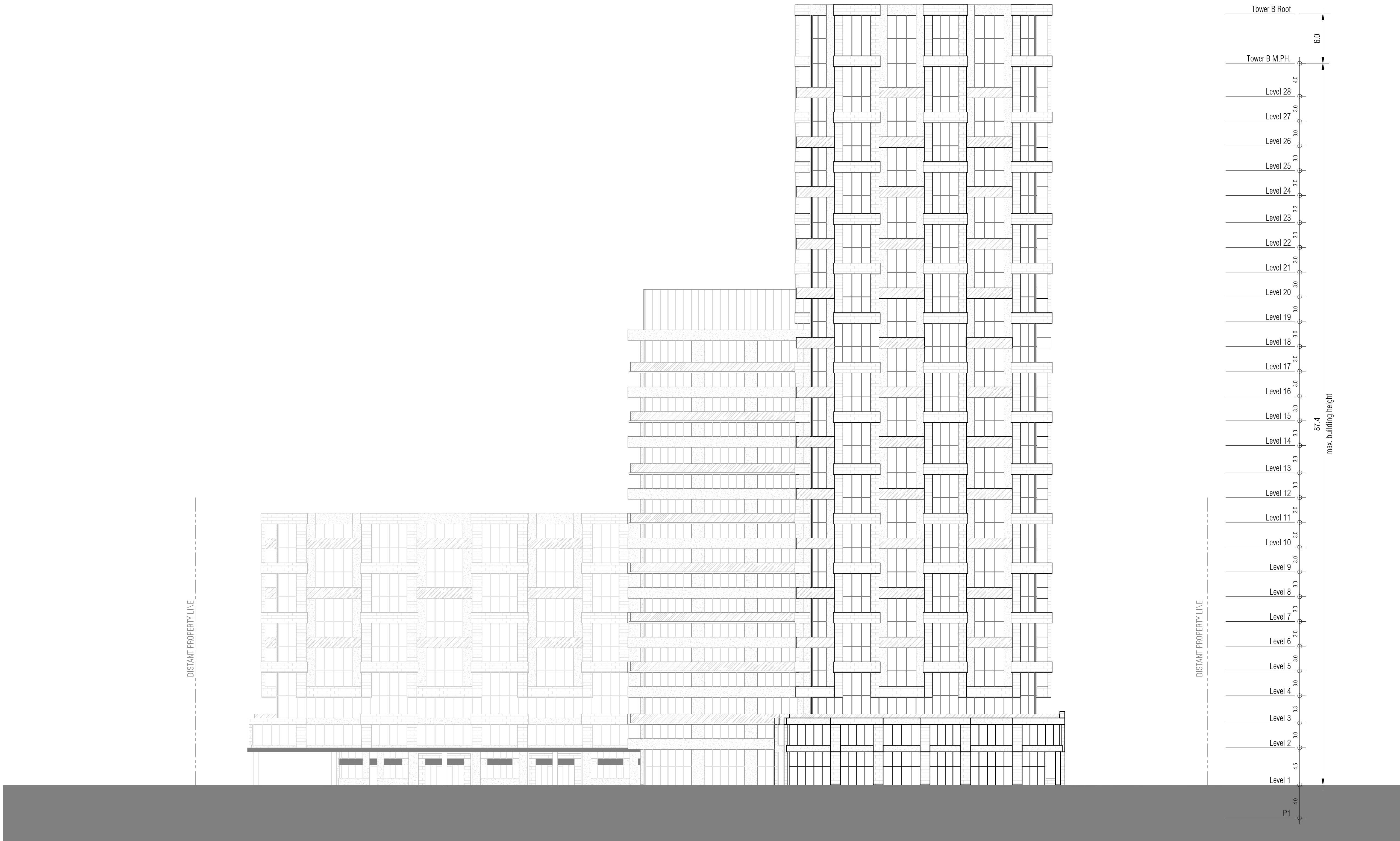

**GRAZIANI + CORAZZA ARCHITECTS INC.**  
 1320 Shawan Drive, Suite 100, Mississauga, Ontario L4W 1C3  
 Phone: 905.795.2601 Fax: 905.795.2844 www.gc-architects.com

**PROPOSED MIXED USE DEVELOPMENT**  
**2300 John Street**  
 Richmond Hill, Ontario  
 Project Architect: E. CORAZZA  
 Assistant Designer: L. WONG  
 Drawn By: J. LEUNG  
 Checked By: Checker  
 Plot Date: June 21, 2021  
 Job #: 1751.19



THIS DRAWING, AS AN INSTRUMENT OF SERVICE, IS PROVIDED BY AND IS THE PROPERTY OF GRAZIANI-CORAZZA ARCHITECTS INC. THE CONTRACTOR MUST VERIFY AND ACCEPT RESPONSIBILITY FOR ALL DIMENSIONS AND CONDITIONS ON SITE AND MUST NOTIFY GRAZIANI-CORAZZA ARCHITECTS INC. OF ANY VARIATIONS FROM THE SUPPLIED INFORMATION. GRAZIANI-CORAZZA ARCHITECTS INC. IS NOT RESPONSIBLE FOR THE ACCURACY OF SURVEY, STRUCTURAL, MECHANICAL, ELECTRICAL, AND OTHER ENGINEERING INFORMATION SHOWN ON THIS DRAWING. REFER TO THE APPROPRIATE ENGINEERING DRAWINGS BEFORE PROCEEDING WITH THE WORK. CONSTRUCTION MUST CONFORM TO ALL APPLICABLE CODES AND REQUIREMENTS OF THE AUTHORITIES HAVING JURISDICTION, UNLESS OTHERWISE NOTED. NO INVESTIGATION HAS BEEN UNDERTAKEN OR REPORTED ON BY THIS OFFICE IN REGARD TO THE ENVIRONMENTAL CONDITION OF THIS SITE.

THIS DRAWING IS NOT TO BE SCALED. ALL ARCHITECTURAL SYMBOLS INDICATED ON THIS DRAWING ARE GRAPHIC REPRESENTATIONS ONLY.

CONDITIONS FOR ELECTRONIC INFORMATION TRANSFER:

ELECTRONIC INFORMATION IS SUPPLIED TO THE OTHER ASSOCIATED FIRMS TO ASSIST THEM IN THE EXECUTION OF THEIR WORK. REVIEW, THE RECEIVING FIRMS MUST DETERMINE THE COMPLETENESS / APPROPRIATENESS / RELEVANCE OF THE INFORMATION IN RESPECT TO THEIR PARTICULAR RESPONSIBILITY.

GRAZIANI-CORAZZA ARCHITECTS INC. SHALL NOT BE RESPONSIBLE FOR:

1. ERRORS, OMISSIONS, INCOMPLETENESS DUE TO LOSS OF INFORMATION IN WHOLE OR PART WHEN INFORMATION IS TRANSFERRED.
2. TRANSMISSION OF ANY VIRUS OR DAMAGE TO THE RECEIVING ELECTRONIC SYSTEM WHEN INFORMATION IS TRANSFERRED.

01. NOV.27.2019 issued for PAC meeting
02. FEB.07.2020 issued for SPA submission E.C.
03. FEB.27.2020 issued for Zoning Review
04. OCT.28.2020 issued for Preliminary Project Review
05. DEC.08.2020 issued for CoA submission E.C.

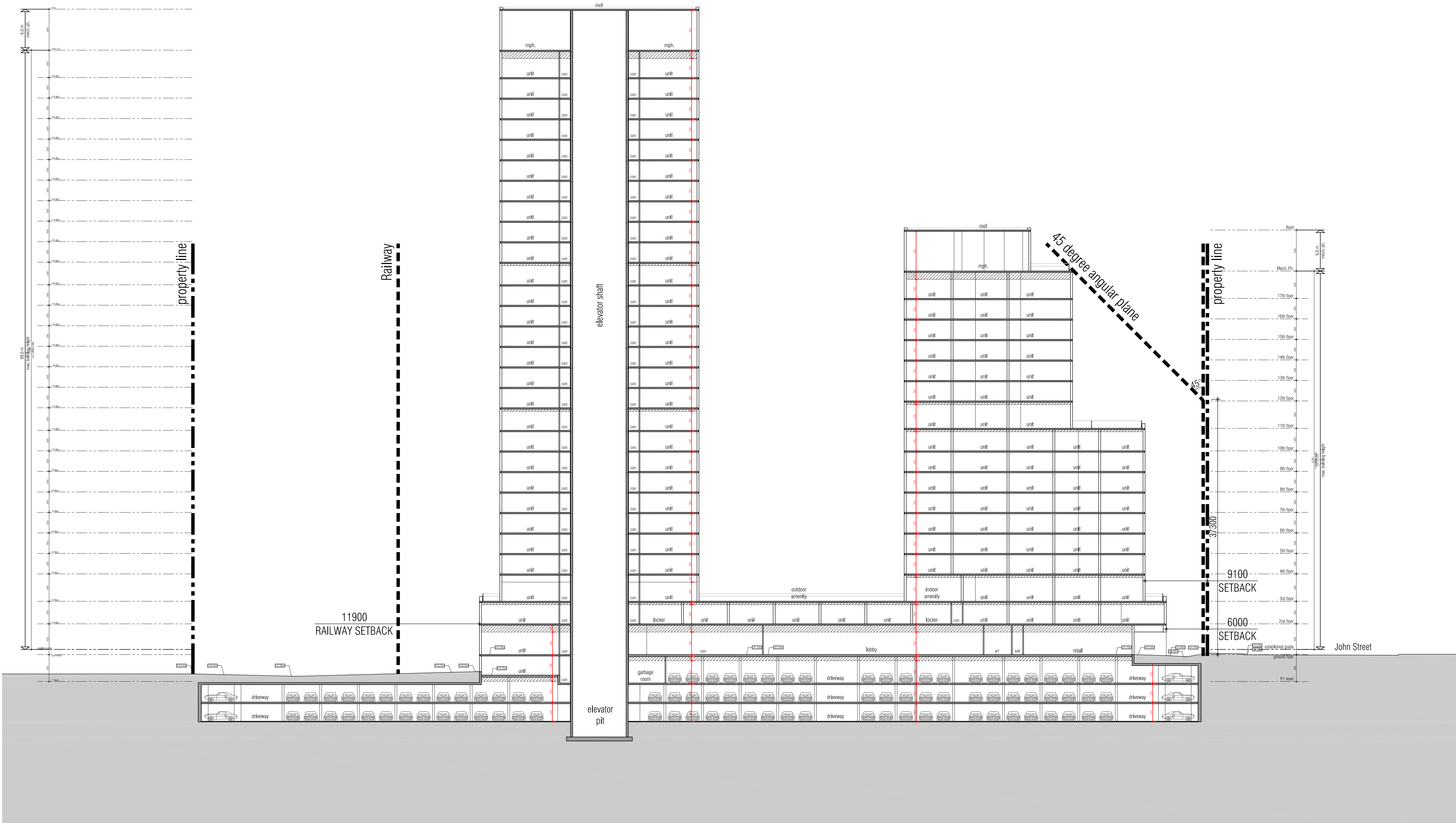

issued for revisions

  
**GRAZIANI  
CORAZZA**  
 ARCHITECTS  
1320 SHAWANSH DRIVE, SUITE 109 MISSISSAUGA, ONTARIO L4W 1C3  
 T.905.795.2844 F.905.795.2844 WWW.GC-ARCHITECTS.COM

PROPOSED MIXED USE DEVELOPMENT

**2300 John Street**

MARKHAM	Primont Homes	ONTARIO
PROJECT ARCHITECT:	E.CORAZZA	
ASSISTANT DESIGNER:	L.WONG	
DRAWN BY:	L.WONG/J.ABBAS/J.OH/S.SAMAREH	
CHECKED BY:	D.BIASE	
PLOT DATE:	JUL.07.2021	
JOB #	1751.19	

**WEST  
SECTION**

1:300 **A501**



THIS DRAWING, AS AN INSTRUMENT OF SERVICE, IS PROVIDED BY AND IS THE PROPERTY OF GRAZIANI-CORAZZA ARCHITECTS INC. THE CONTRACTOR MUST VERIFY AND ACCEPT RESPONSIBILITY FOR ALL DIMENSIONS AND CONDITIONS ON SITE AND MUST NOTIFY GRAZIANI-CORAZZA ARCHITECTS INC. OF ANY VARIATIONS FROM THE SUPPLIED INFORMATION. GRAZIANI-CORAZZA ARCHITECTS INC. IS NOT RESPONSIBLE FOR THE ACCURACY OF SURVEY, STRUCTURAL, MECHANICAL, ELECTRICAL, AND OTHER ENGINEERING INFORMATION SHOWN ON THIS DRAWING. REFER TO THE APPROPRIATE ENGINEERING DRAWINGS BEFORE PROCEEDING WITH THE WORK. CONSTRUCTION MUST CONFORM TO ALL APPLICABLE CODES AND REQUIREMENTS OF THE AUTHORITIES HAVING JURISDICTION, UNLESS OTHERWISE NOTED. NO INVESTIGATION HAS BEEN UNDERTAKEN OR REPORTED ON BY THIS OFFICE IN REGARD TO THE ENVIRONMENTAL CONDITION OF THIS SITE.

THIS DRAWING IS NOT TO BE SCALED. ALL ARCHITECTURAL SYMBOLS INDICATED ON THIS DRAWING ARE GRAPHIC REPRESENTATIONS ONLY.

CONDITIONS FOR ELECTRONIC INFORMATION TRANSFER:

ELECTRONIC INFORMATION IS SUPPLIED TO THE OTHER ASSOCIATED FIRMS TO ASSIST THEM IN THE EXECUTION OF THEIR WORK. REVIEW. THE RECEIVING FIRMS MUST DETERMINE THE COMPLETENESS / APPROPRIATENESS / RELEVANCE OF THE INFORMATION IN RESPECT TO THEIR PARTICULAR RESPONSIBILITY.

GRAZIANI-CORAZZA ARCHITECTS INC. SHALL NOT BE RESPONSIBLE FOR:

1. ERRORS, OMISSIONS, INCOMPLETENESS DUE TO LOSS OF INFORMATION IN WHOLE OR PART WHEN INFORMATION IS TRANSFERRED.
2. TRANSMISSION OF ANY VIRUS OR DAMAGE TO THE RECEIVING ELECTRONIC SYSTEM WHEN INFORMATION IS TRANSFERRED.

01. NOV.27.2019 issued for PAC meeting
02. FEB.07.2020 issued for SPA submission E.C.
03. FEB.27.2020 issued for Zoning Review
04. OCT.28.2020 issued for Preliminary Project Review
05. DEC.08.2020 issued for CoA submission E.C.

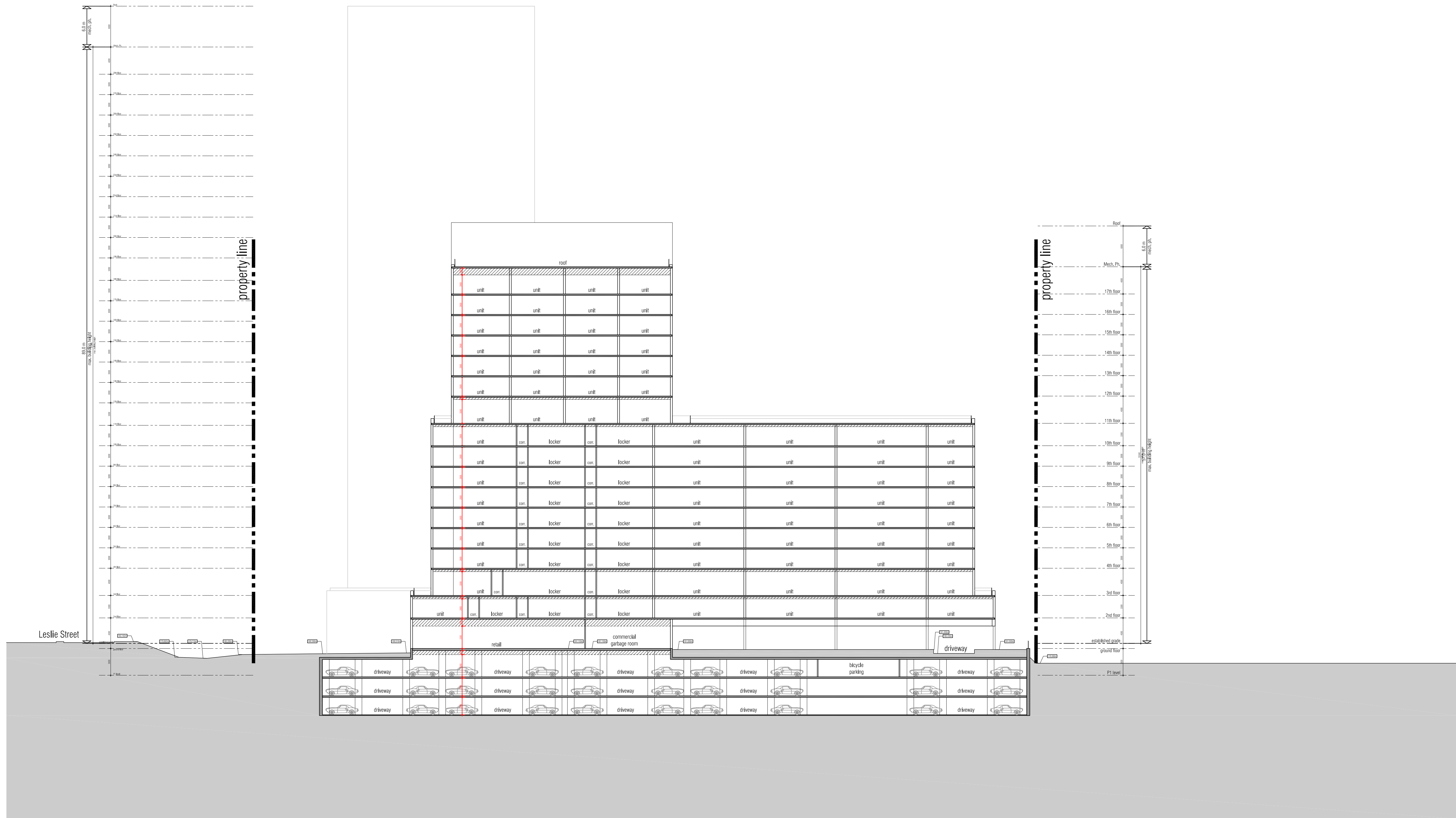

issued for revisions

  
**GRAZIANI  
CORAZZA**  
 ARCHITECTS  
1320 SHAWANSH DRIVE, SUITE 100 MISSISSAUGA, ONTARIO L4W 1C3  
 T.905.795.2844 WWW.GC-ARCHITECTS.COM

PROPOSED MIXED USE DEVELOPMENT

**2300 John Street**

Primont Homes	
MARKHAM	ONTARIO
PROJECT ARCHITECT:	E.CORAZZA
ASSISTANT DESIGNER:	L.WONG
DRAWN BY:	L.WONG/J.ABBAS/J.OH/S.SAMAREH
CHECKED BY:	D.BIASE
PLOT DATE:	JUL.07.2021
JOB #	1751.19

**SOUTH  
SECTION**

1:300 **A502**



THIS DRAWING, AS AN INSTRUMENT OF SERVICE, IS PROVIDED BY AND IS THE PROPERTY OF GRAZIANI-CORAZZA ARCHITECTS INC. THE CONTRACTOR MUST VERIFY AND ACCEPT RESPONSIBILITY FOR ALL DIMENSIONS AND CONDITIONS ON SITE AND MUST NOTIFY GRAZIANI-CORAZZA ARCHITECTS INC. OF ANY VARIATIONS FROM THE SUPPLIED INFORMATION. GRAZIANI-CORAZZA ARCHITECTS INC. IS NOT RESPONSIBLE FOR THE ACCURACY OF SURVEY, STRUCTURAL, MECHANICAL, ELECTRICAL, AND OTHER ENGINEERING INFORMATION SHOWN ON THIS DRAWING. REFER TO THE APPROPRIATE ENGINEERING DRAWINGS BEFORE PROCEEDING WITH THE WORK. CONSTRUCTION MUST CONFORM TO ALL APPLICABLE CODES AND REQUIREMENTS OF THE AUTHORITIES HAVING JURISDICTION, UNLESS OTHERWISE NOTED. NO INVESTIGATION HAS BEEN UNDERTAKEN OR REPORTED ON BY THIS OFFICE IN REGARD TO THE ENVIRONMENTAL CONDITION OF THIS SITE.

THIS DRAWING IS NOT TO BE SCALED. ALL ARCHITECTURAL SYMBOLS INDICATED ON THIS DRAWING ARE GRAPHIC REPRESENTATIONS ONLY.

CONDITIONS FOR ELECTRONIC INFORMATION TRANSFER:

ELECTRONIC INFORMATION IS SUPPLIED TO THE OTHER ASSOCIATED FIRMS TO ASSIST THEM IN THE EXECUTION OF THEIR WORK. REVIEW, THE RECEIVING FIRMS MUST DETERMINE THE COMPLETENESS / APPROPRIATENESS / RELEVANCE OF THE INFORMATION IN RESPECT TO THEIR PARTICULAR RESPONSIBILITY.

GRAZIANI-CORAZZA ARCHITECTS INC. SHALL NOT BE RESPONSIBLE FOR:

1. ERRORS, OMISSIONS, INCOMPLETENESS DUE TO LOSS OF INFORMATION IN WHOLE OR PART WHEN INFORMATION IS TRANSFERRED.
2. TRANSMISSION OF ANY VIRUS OR DAMAGE TO THE RECEIVING ELECTRONIC SYSTEM WHEN INFORMATION IS TRANSFERRED.

01. NOV.27.2019 issued for PAC meeting
02. FEB.07.2020 issued for SPA submission E.C.
03. FEB.27.2020 issued for Zoning Review
04. OCT.28.2020 issued for Preliminary Project Review
05. DEC.08.2020 issued for CoA submission E.C.



issued for revisions

  
**GRAZIANI  
CORAZZA**  
 ARCHITECTS  
1320 SHAWNEE DRIVE, SUITE 100 MISSISSAUGA, ONTARIO L4W 1C3  
 T.905.795.2844 F.905.795.2844 WWW.GC-ARCHITECTS.COM

PROPOSED MIXED USE DEVELOPMENT

**2300 John Street**

MARKHAM	Primont Homes	ONTARIO
PROJECT ARCHITECT:	E. CORAZZA	
ASSISTANT DESIGNER:	L. WONG	
DRAWN BY:	L. WONG / J. ABBAS / J. OH / S. SAMAREH	
CHECKED BY:	D. BIASE	
PLOT DATE:	JUL. 07. 2021	
JOB #	1751.19	

**NORTH  
SECTION**

1:300 **A503**